

NORTH-WEST QUARTER

NEWBURY T.P.

NORTH-WEST QUARTER

CHESTER TP.

M

U

N

O

N

S

O

N

T

O

W

S

H

I

P

O

N

S

H

I

P

HEATH ROAD

T.P.

ROAD

ROAD

ROAD

ROAD

ROAD

ROAD

ROAD

ROAD

ROAD



- 242-50 A. Trimen to 4
- 1. 243-263 H. Meryck
- 2. " 264 "
- 3. 243-271 V. Sprinkle
- 4. 242-402 J.E.M. Wolf
- 5. 243-443 "
- 6. 243-257 D.A.A. Williams
- 7. " 256 "
- 8. 245-528 R.A.A. Kralovic
- 9. 251-253 D.A. Kelso
- 10. 242-64 F. Felberg
- 11. 242-56 E. Fairchild
- 12. 243-29 P.E. Nees
- 13. " 292 "
- 14. 242-63 E.W. Campbell
- 15. 246-368 J.M. Blase
- 243-46 & 16. 242-284 A. Montgomery
- 17. 251-257 "
- 18. 242-563 T.R. Murray
- 19. 242-262 H. DeCapite
- 20. 243-281 E. Skirmer
- 21. 242-67 J.P. D. Mutho
- 22. 242-29 M.A. Francis
- 23. 242-58 "
- 24. 242-437 C.F.N. Markus
- 25. " "
- 26. 242-74 R.D. Gibbons
- 27. 245-113 M. Barnisch
- 28. " 114 "
- 29. " 115 "
- 30. 242-463 M. Barnisch
- 31. 242-464 "
- 32. 242-465 "
- 33. 243-268 "
- 34. 242-65 K.N. Markus
- 35. 242-66 "

FAIR ROCK DEVELOPMENT

- #27. W.E. Davies 257-246
- #28. M.B. Davies 257-247
- #43. W.S. Broadbent 257-370
- #42. E.B. Bopp 257-369
- #15 & 16. H.A. Cekada 255-507

#51. 255-302 A.S. Phile
 #52. 257-108 J.H. Kozella
 #53. 260-4 G.S. Kye
 #54. 255-331 J.A. Blasas

SCALE 1"=100'

MAR. 1, 1954

TRACT ONE TRACT TWO

TAIL OF CENTER 12-Q 12 N.W.

NORTH-EAST QUARTER

NEWBURY T.P.

NORTH-EAST QUARTER

44

M U N S O N T O W N S H I P CLARIDON TP.

- 1. 254-583 L. Donnelly 2.07 A.
- 2. 246-429 A.H. Skinner 4.15 A.
- 3. 246-508 H.A. Rogers 1.42 A.
- 4. 267-55 F.W. Brent 1.42 A.
- 5. 246-409 R.D. Shelton 1.14 A.
- 6. 251-155 O.M. Kruse 1.04 A.
- 7. 254-237 C.M. Helfrich 1.04 A.
- 8. 247-589 J.A.M. Kolesar 1.04 A.
- 9. 247-176 G.F.A. Yuranko 1.34 A.
- 10. 255-458 S.M. Lapsley 1.34 A.
- 11. 243-328 A.L. Burwell 1.36 A.
- 12. 255-187 " " 1.36 A.
- 13. 255-274 " " 1.36 A.
- 14. 255-274 " " 1.36 A.
- 15. 255-274 " " 1.36 A.
- 16. 255-274 " " 1.36 A.
- 17. 255-274 " " 1.36 A.
- 18. 254-454 B.E.T. Gouge 0.54 A.
- 19. 255-573 H. Gillis 0.54 A.
- 20. 255-338 E.F.J. George 0.54 A.
- 21. 253-47 J.M. Nelson 0.54 A.
- 22. 254-204 W.M. Clevinger 0.54 A.
- 23. 255-200 J.M. Coburn 0.75 A.
- 24. " " L.A.D. Phillips 0.75 A.
- 25. 257-60 L. Dyer 1.30 A.
- 26. 255-322 J.G. Evans 1.30 A.



TRACT ONE
TRACT TWO

SEE DETAIL OF CENTER
12-Q

See Sheets
12-T-1 to 12-T-18

SEE DETAIL 3-R

SCALE 1"=10 CH.

FEB 6 1959

MAR 1, 1954

12 NE

SOUTH-WEST QUARTER

NEWBURY T.P.

SOUTH-WEST QUARTER



- 1. 201-216-199-200 J. Gajda 1.08 Ac. 255-144
- 2. 257-262 C. Miller 0.25 A.
- 3. 246-203 F. L. Baumgartner 1 Ac.
- 4. 251-448 F. I. Baumgartner 1 A.
- 5. 251-345 G. Spears 1.1 A.
- 6. 247-324 J. Sydal 1.1 A.
- 7. " " et al " 257-523
- 8. " " " " "
- 9. 247-541 J. Prots 1.105 A.
- 10. " " " " 1.104 A.
- 11. " " " " 1.103 A.
- 12. 254-189 R. H. Bumblis 1.1 A.
- 13. 254-187 " " " " "
- 14. 254-188 " " " " "
- 15. 251-340 W. H. Frank 1.1 A.
- 16. R. Ford et al 246-201 1.1 Ac. 247-543
- 17. 251-210 G. B. Stryker 1.1 Ac.
- 18. 257-526 A. R. Mosee 1.1 Ac.
- 19. 247-704 G. R. Serfani 1.1 A.
- 20. 247-703 " " " " "
- 21. 243-465 B. & V. White 2.06 Ac.

*51 246-588 C. T. Co. 2.065 A.
 *52 254-269 C. & E. Pittman

- SPRING BROOK COLONY SUB. O.L.#3
 S.L.#1 A. E. Hruschka 255-227
 " #12 E. A. L. Hudak 255-202
 " #12A " " " "
 " #25 R. A. L. Skomrock 255-270
 " #24 Cleve. Tr. Co. Tr. 255-617

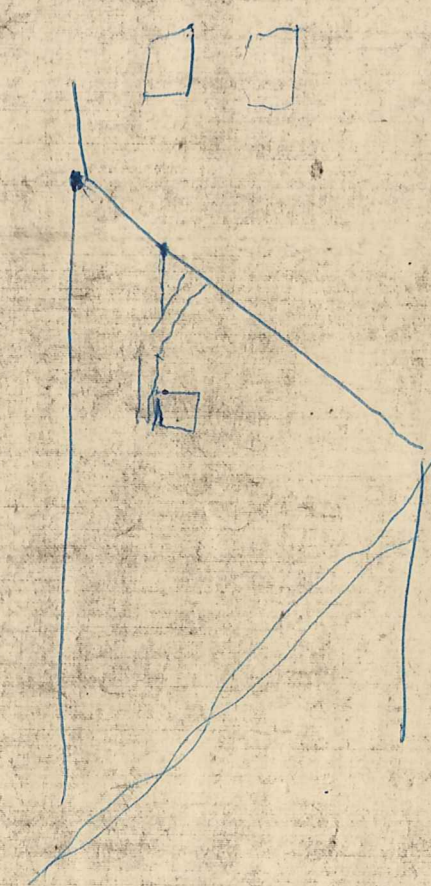

SCALE 1 IN = 10 CH.

MAR 1, 1954

12 SW

SOUTH-EAST QUARTER

NEWBURY T.P.

SOUTH-EAST QUARTER

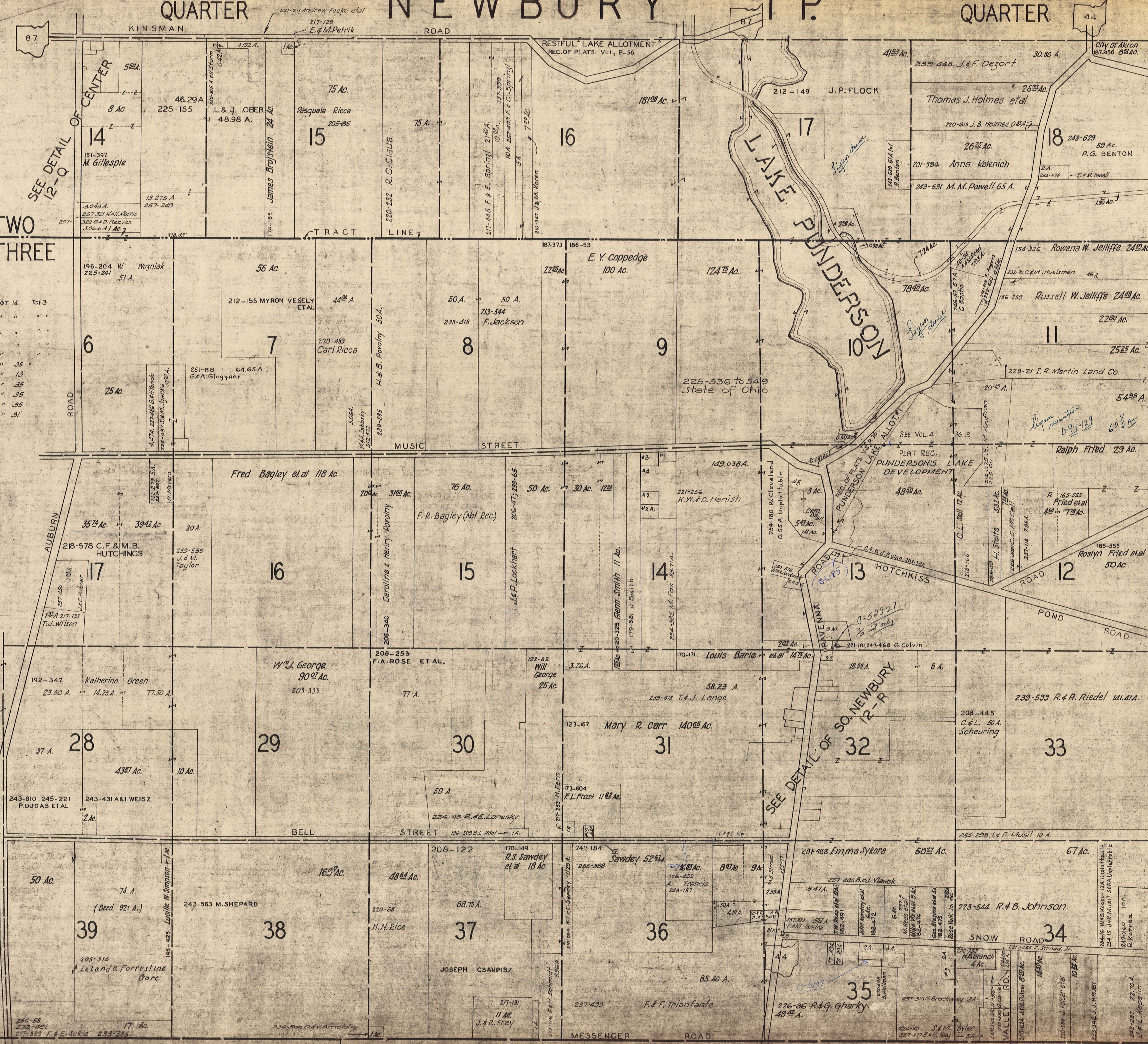

- *1 246-555 B.M. Pontoni 1 A. Lot 14 Tr 3
- *2 254-63 A.R. Fisher 1 A. " " "
- *2A 243-693 A. Edie 1 A. " " "
- *3 254-228 H.L. Kinser 1.25 A. " " "
- *4 245-298 F. Kidd 6.79 Ac. " " "
- *5 225-303 M. Cabelaek " 35 "
- *6 255-435 F. Bickelhaupf " 13 "
- *7 257-406 D.A.E. Morton " 35 "
- *8 257-184 D.F.J. Keyes " 35 "
- *9 257-526 M. Miner " 35 "
- *10 255-219 H.D. Frost " 31 "

P.
T
O
R
U
B
12 S.E.

SCALE 1 in. = 10 CH.

MAR 1, 1952

12 S.E.

NEWBURY TP. CENTER

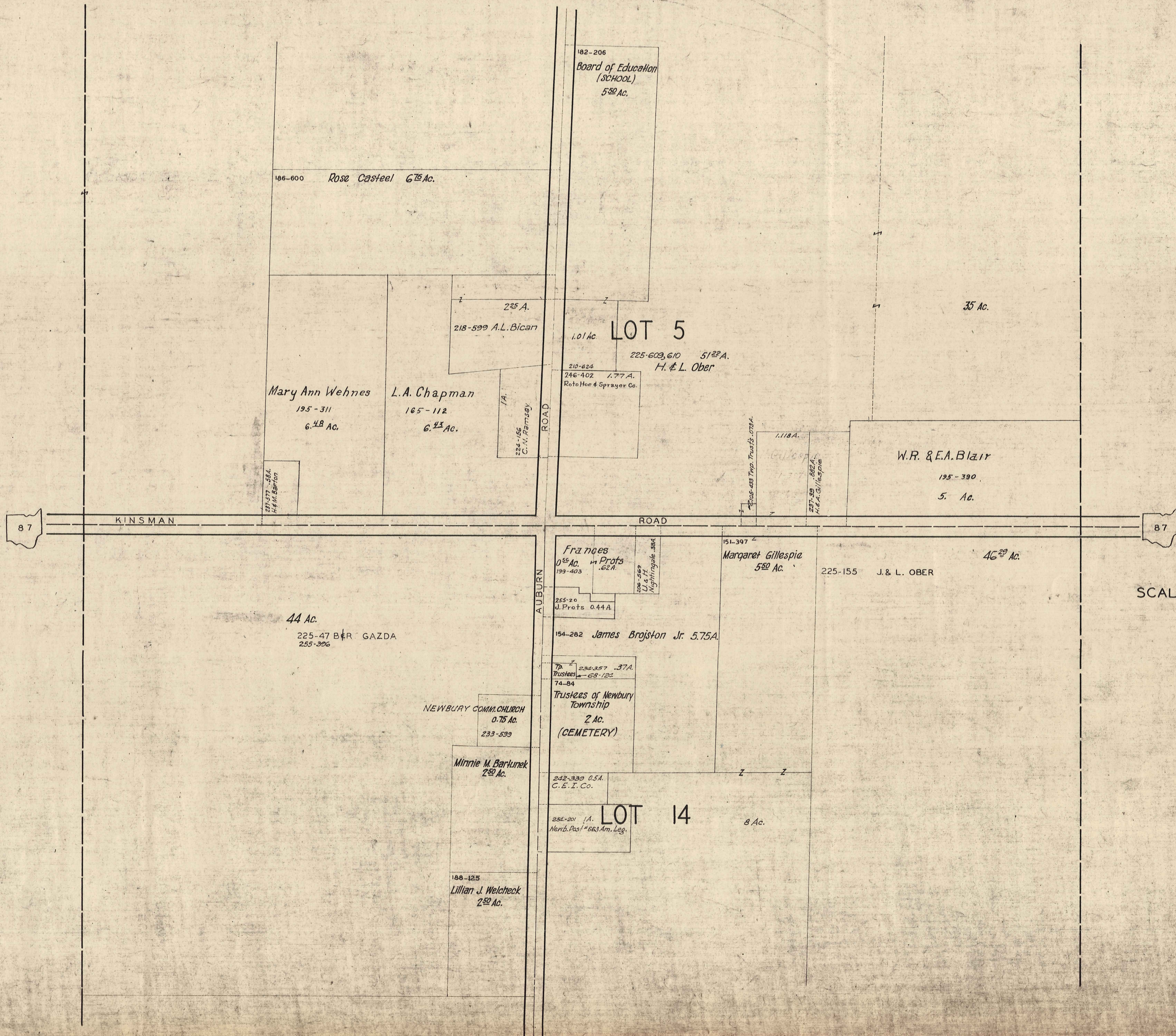

SCALE 1IN.=2.5CH=165FT.

MAR - 1, 1954

NEWBURY TP. SOUTH NEWBURY

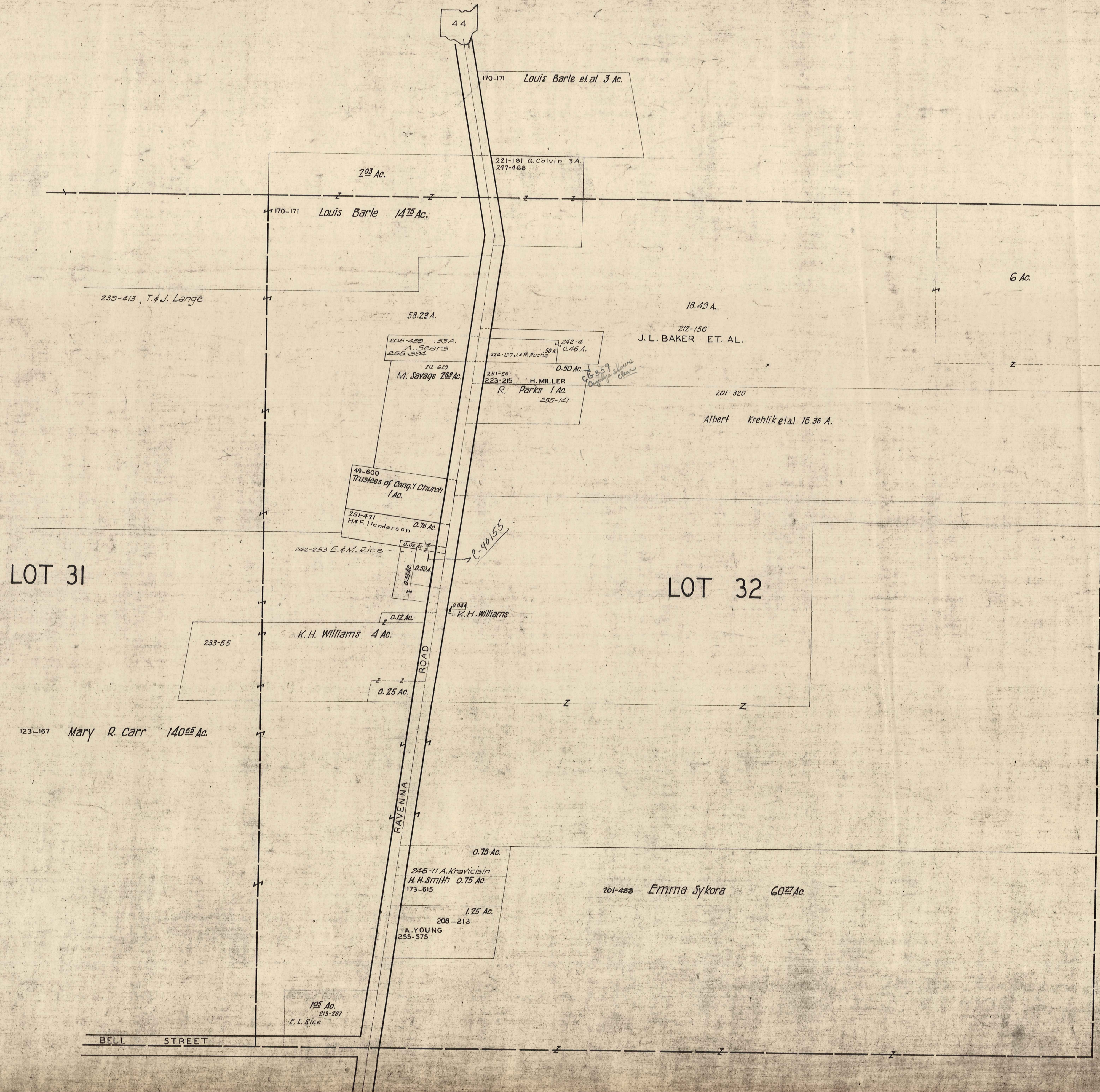

SCALE 1IN.=2.5CH.=165FT.

FEB 6 1954

MAR. 1, 1954

THE RELIANCE INVESTMENT CO.'S
RESTFUL LAKE ALLOTMENT

BEING PART OF ORIGINAL LOTS NOS. 3 & 16 OF TRACT 2 NEWBURY TOWNSHIP
VOL. 1 PAGES 56 & 57 REC. OF PLATS

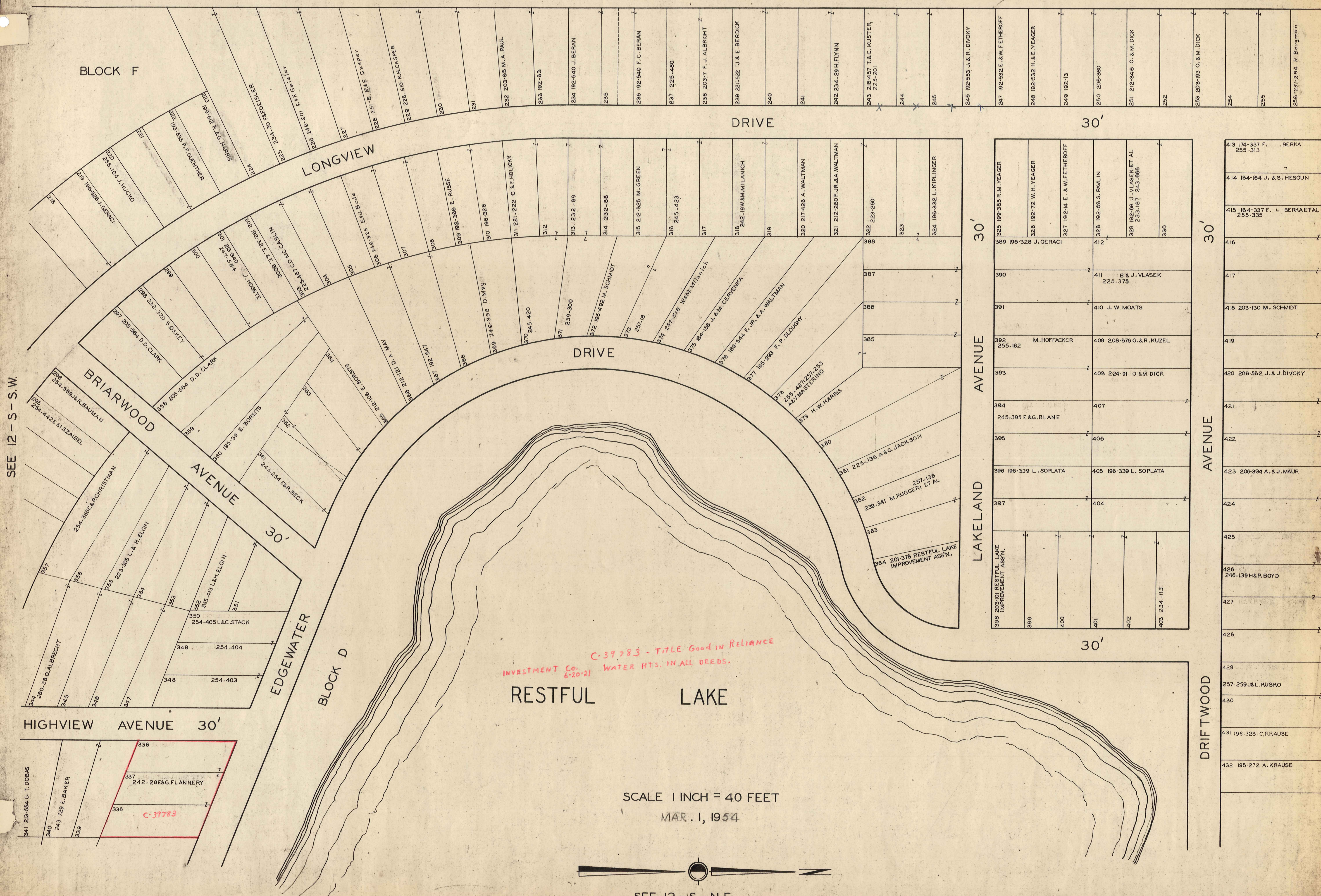

C-39783 - TITLE GOOD IN RELIANCE
INVESTMENT CO. 6-20-21 WATER RTS. IN ALL DEEDS.

SCALE 1 INCH = 40 FEET
MAR. 1, 1954

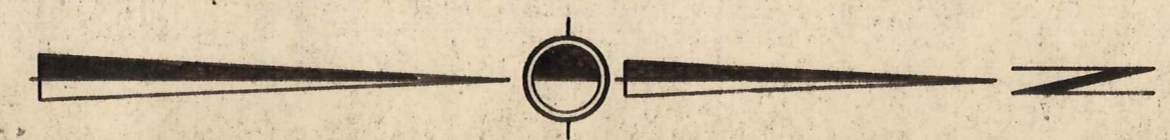

SEE 12-S-N.E.

SEE 12-S-S.W.

12-S N.W.

341 219-554 G. T. DOBAS
340 243-729 E. BAKER
339

338
337 242-28 E & G. FLANNERY
336
C-39783

HIGHVIEW AVENUE 30'

EDGEWATER AVENUE 30'

BRIARWOOD AVENUE 30'

LONGVIEW DRIVE 30'

DRIVE 30'

DRIVE 30'

DRIVE 30'

DRIVE 30'

DRIVE 30'

DRIVE 30'

DRIVE 30'

DRIVE 30'

DRIVE 30'

DRIVE 30'

DRIVE 30'

DRIVE 30'

DRIVE 30'

DRIVE 30'

DRIVE 30'

DRIVE 30'

DRIVE 30'

DRIVE 30'

DRIVE 30'

DRIVE 30'

DRIVE 30'

DRIVE 30'

DRIVE 30'

349 254-404
348 254-403

350 254-405 L & C. STACK
351

352 219-413 L & H. ELGIN
353

354 223-305 L & H. ELGIN
355

356 255-584 D. D. CLARK
357

358 205-584 D. D. CLARK
359

360 195-59 E. BORTIS
361

362 243-234 E & R. BECK
363

364 243-232 S. OSKEY
365

366 205-584 D. D. CLARK
367

368 232-320 S. OSKEY
369

370 245-420
371 239-300

372 185-492 M. SCHMIDT
373

374 247-518 Wm. Milovich
375

376 189-544 F. JR. & A. WALTMAN
377 185-528 F. P. DIVOKY
378

379 H. W. HARRIS
380

381 225-138 A & G. JACKSON
382

383 239-341 M. RUGGERI ET AL
384 201-378 RESTFUL LAKE IMPROVEMENT ASSN.

385
386
387
388

389 196-328 J. GERACI
390

391
392 M. HOFFACKER
393

394 245-395 E & G. BLANE
395

396 196-339 L. SOPLATA
397

398 203-101 RESTFUL LAKE IMPROVEMENT ASSN.
399

400
401
402
403 234-113

404
405 196-339 L. SOPLATA
406

407
408 224-91 O & M. DICK
409

410 208-578 G. & R. KUZEL
411

412
413 174-337 F. BERKA 255-313
414 184-164 J. & S. HESOUN
415 184-337 F. L. BERKA ET AL 255-335
416

417
418 203-130 M. SCHMIDT
419

420 208-582 J. & J. DIVOKY
421

422
423 206-304 A. & J. MAUR
424

425
426 246-139 H & P. BOYD
427

428
429
430 257-259 J & L. KUSKO
431 196-328 C. KRAUSE
432 195-272 A. KRAUSE

433
434
435
436
437
438
439
440
441
442
443
444
445
446
447
448
449
450
451
452
453
454
455

456 257-294 R. Bergman

457
458
459
460
461
462
463
464
465
466
467
468
469
470
471
472
473
474
475
476
477
478
479
480
481
482
483
484
485
486
487
488
489
490
491
492
493
494
495
496
497
498
499
500

501
502
503
504
505
506
507
508
509
510
511
512
513
514
515
516
517
518
519
520
521
522
523
524
525
526
527
528
529
530
531
532
533
534
535
536
537
538
539
540
541
542
543
544
545
546
547
548
549
550
551
552
553
554
555
556
557
558
559
560
561
562
563
564
565
566
567
568
569
570
571
572
573
574
575
576
577
578
579
580
581
582
583
584
585
586
587
588
589
590
591
592
593
594
595
596
597
598
599
600

601
602
603
604
605
606
607
608
609
610
611
612
613
614
615
616
617
618
619
620
621
622
623
624
625
626
627
628
629
630
631
632
633
634
635
636
637
638
639
640
641
642
643
644
645
646
647
648
649
650
651
652
653
654
655
656
657
658
659
660
661
662
663
664
665
666
667
668
669
670
671
672
673
674
675
676
677
678
679
680
681
682
683
684
685
686
687
688
689
690
691
692
693
694
695
696
697
698
699
700

701
702
703
704
705
706
707
708
709
710
711
712
713
714
715
716
717
718
719
720
721
722
723
724
725
726
727
728
729
730
731
732
733
734
735
736
737
738
739
740
741
742
743
744
745
746
747
748
749
750
751
752
753
754
755
756
757
758
759
760
761
762
763
764
765
766
767
768
769
770
771
772
773
774
775
776
777
778
779
780
781
782
783
784
785
786
787
788
789
790
791
792
793
794
795
796
797
798
799
800

801
802
803
804
805
806
807
808
809
810
811
812
813
814
815
816
817
818
819
820
821
822
823
824
825
826
827
828
829
830
831
832
833
834
835
836
837
838
839
840
841
842
843
844
845
846
847
848
849
850
851
852
853
854
855
856
857
858
859
860
861
862
863
864
865
866
867
868
869
870
871
872
873
874
875
876
877
878
879
880
881
882
883
884
885
886
887
888
889
890
891
892
893
894
895
896
897
898
899
900

901
902
903
904
905
906
907
908
909
910
911
912
913
914
915
916
917
918
919
920
921
922
923
924
925
926
927
928
929
930
931
932
933
934
935
936
937
938
939
940
941
942
943
944
945
946
947
948
949
950
951
952
953
954
955
956
957
958
959
960
961
962
963
964
965
966
967
968
969
970
971
972
973
974
975
976
977
978
979
980
981
982
983
984
985
986
987
988
989
990
991
992
993
994
995
996
997
998
999
1000

THE RELIANCE INVESTMENT CO'S
RESTFUL LAKE ALLOTMENT

BEING PART OF ORIGINAL LOTS NOS. 3 & 16 OF TRACT 2 NEWBURY TOWNSHIP
 VOL. 1 PAGES 56 & 57 REC. OF PLATS

SEE 12 - S - N.W.

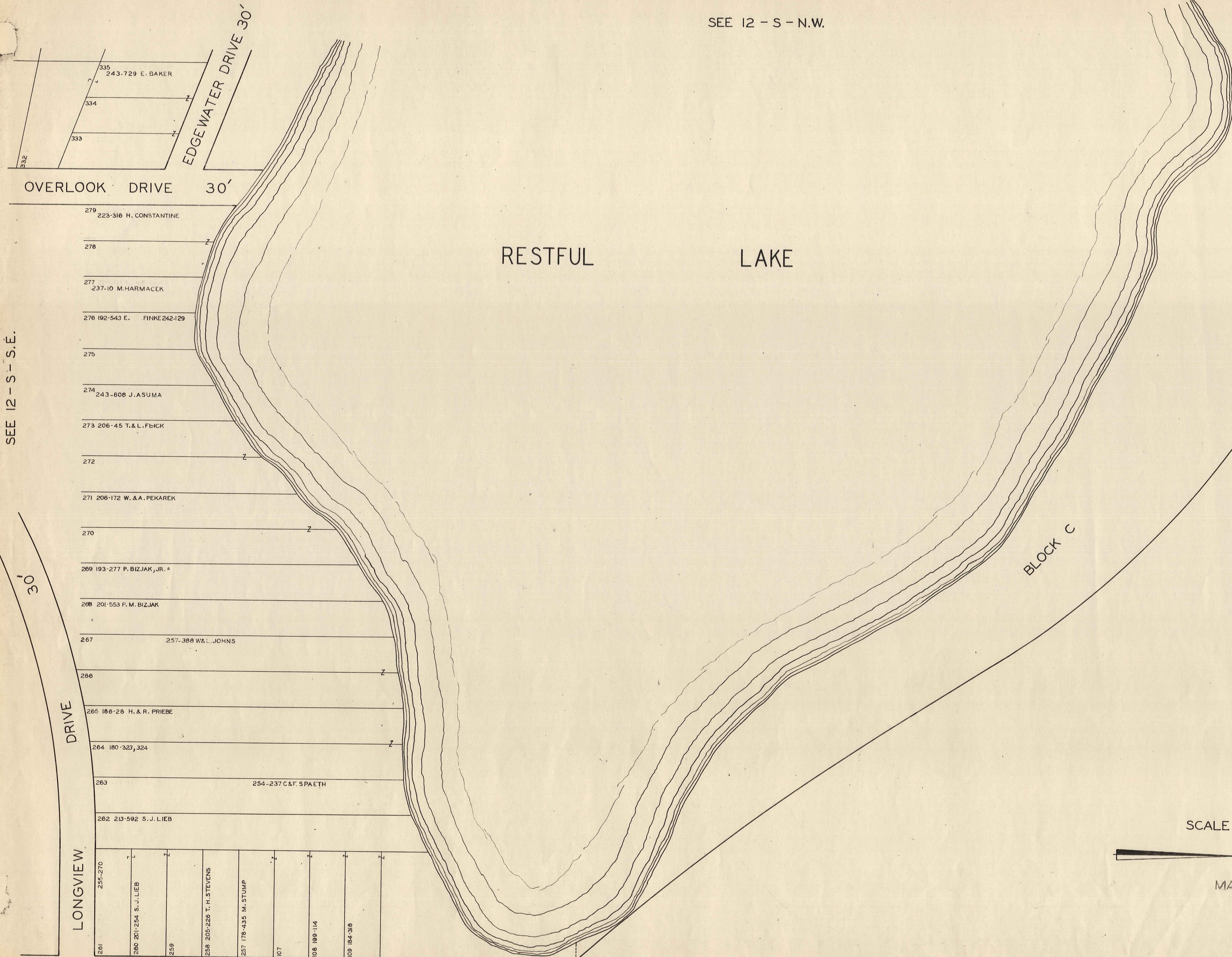

SEE 12 - S - S.E.

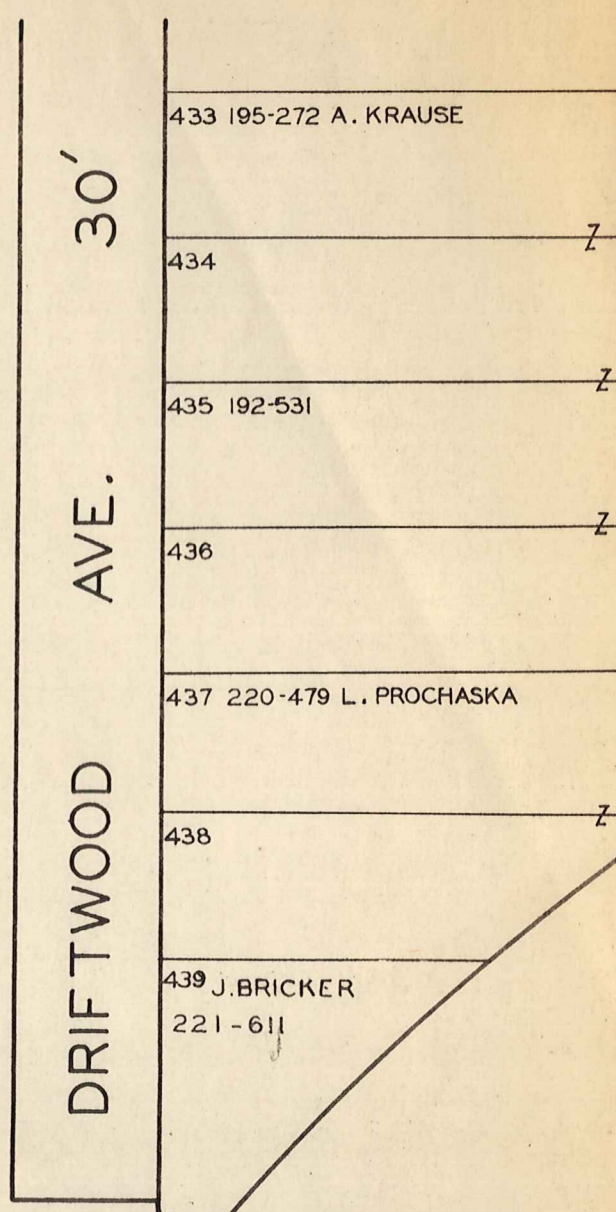

BLOCK C

SCALE 1 INCH = 40 FEET.

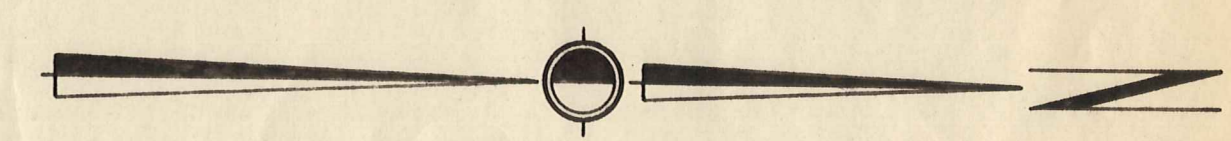

MAR. 1, 1954

STONE ROAD (FORD ROAD PER PLAT)

40' PER PLAT
 80' PER RECORD

LOTS 107 TO 109 AND LOTS 257 TO 261 EXTEND TO MARGIN OF 40' ROAD

12 - S N.E.

THE RELIANCE INVESTMENT CO'S
RESTFUL LAKE ALLOTMENT

BEING PART OF ORIGINAL LOTS NOS. 3 & 16 OF TRACT 2 NEWBURY TOWNSHIP
VOL. 1 PAGES 56 & 57 REC. OF PLATS

SCALE 1 INCH = 40 FEET



MAR. 1, 1954

BLOCK F

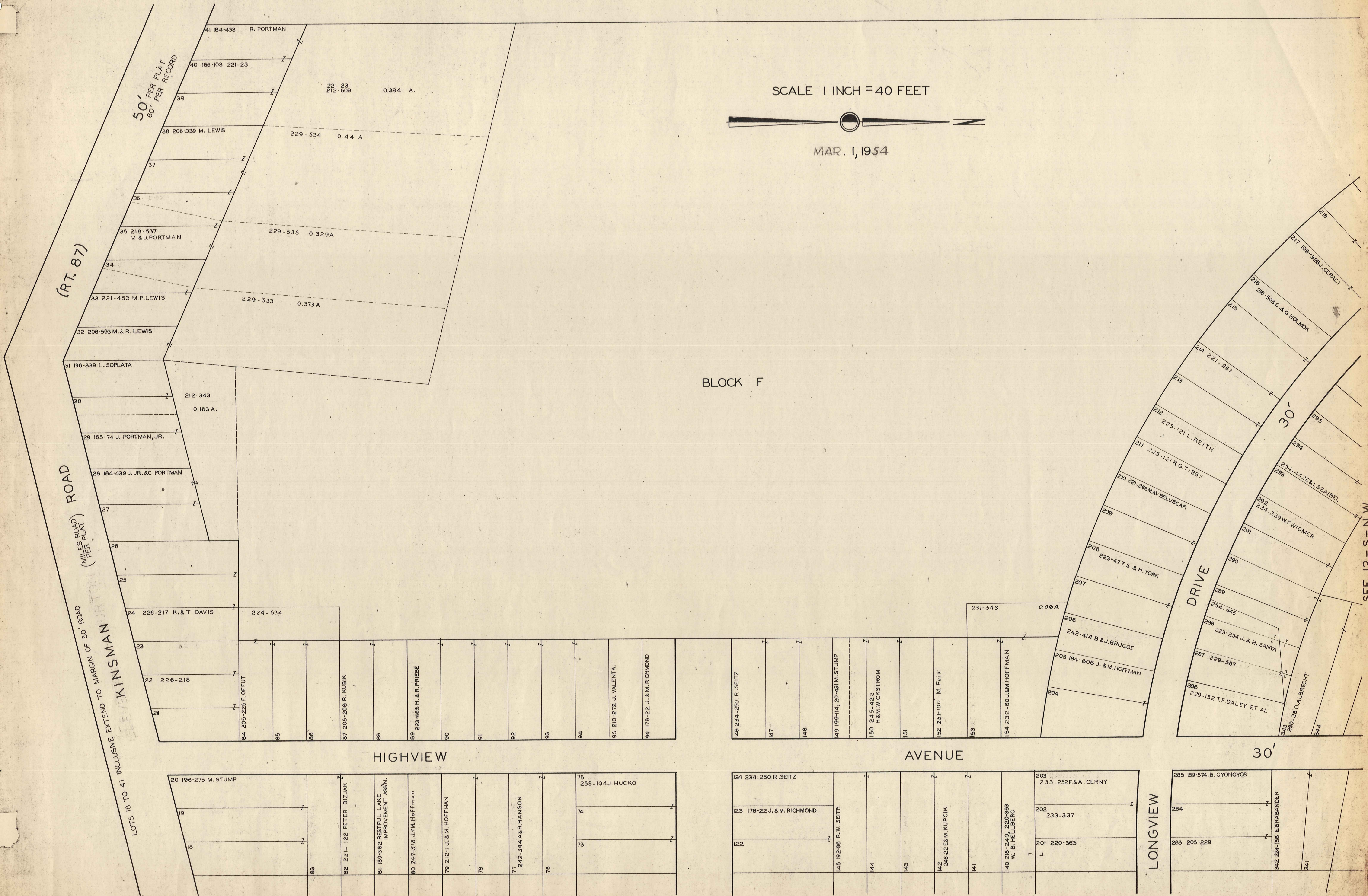

SEE 12-S-S.E.

12-S S.W.

THE RELIANCE INVESTMENT CO'S
RESTFUL LAKE ALLOTMENT

BEING PART OF ORIGINAL LOTS NOS. 3 & 16 OF TRACT 2
VOL. 1 PAGES 56 & 57 REC. OF PLATS

NEWBURY TOWNSHIP

SEE 12 - S - S.W.

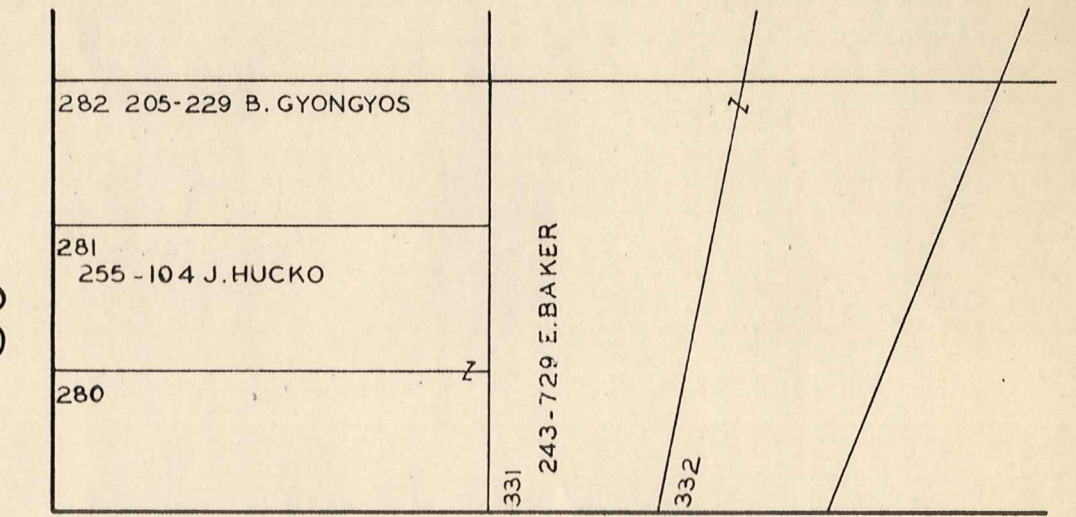
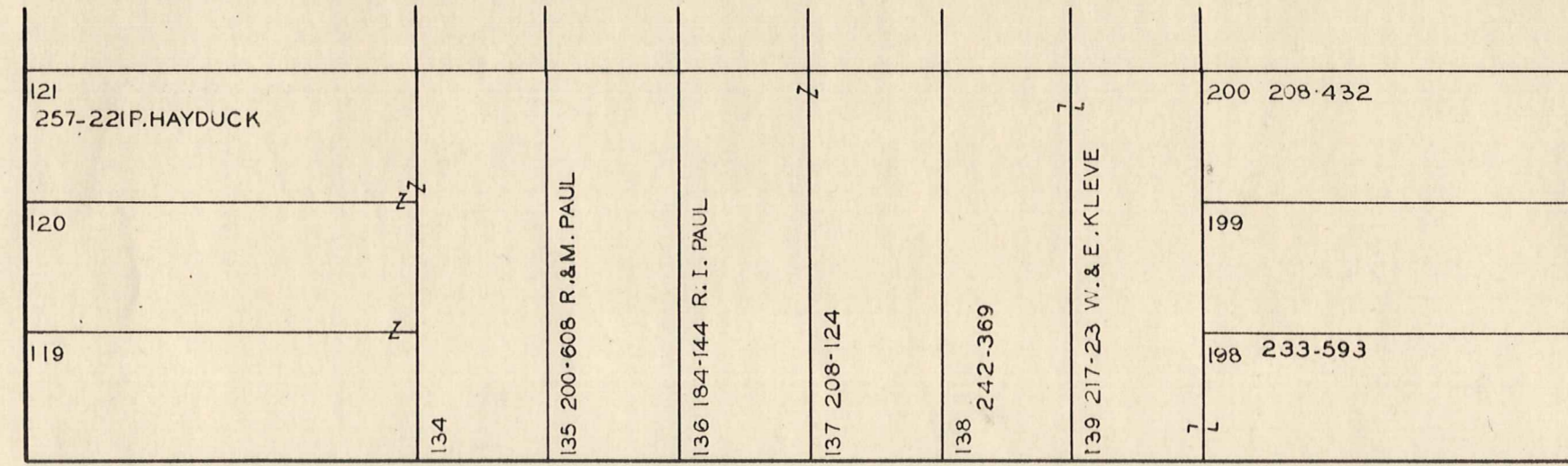
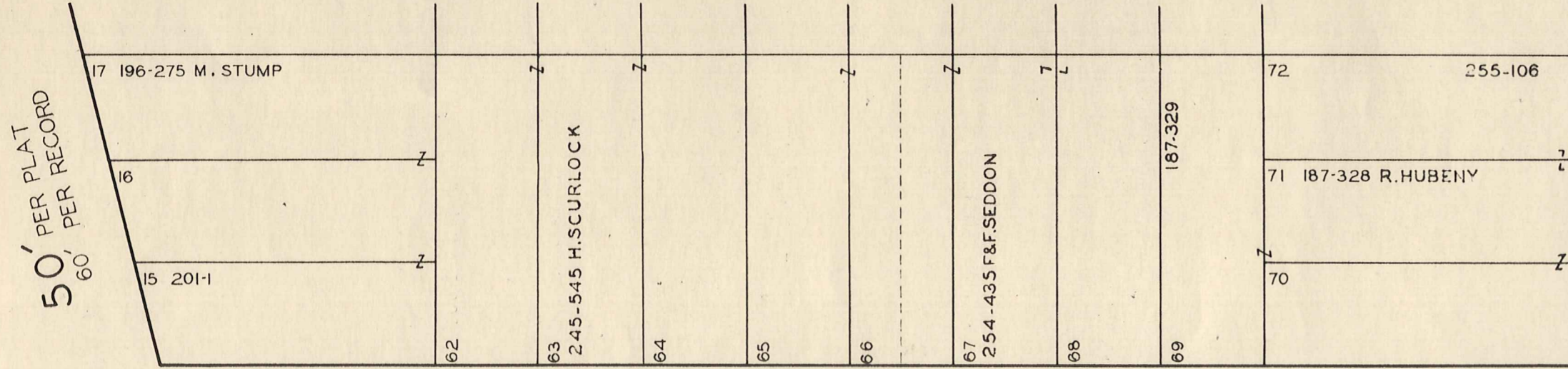

OVERLOOK

DRIVE

30'

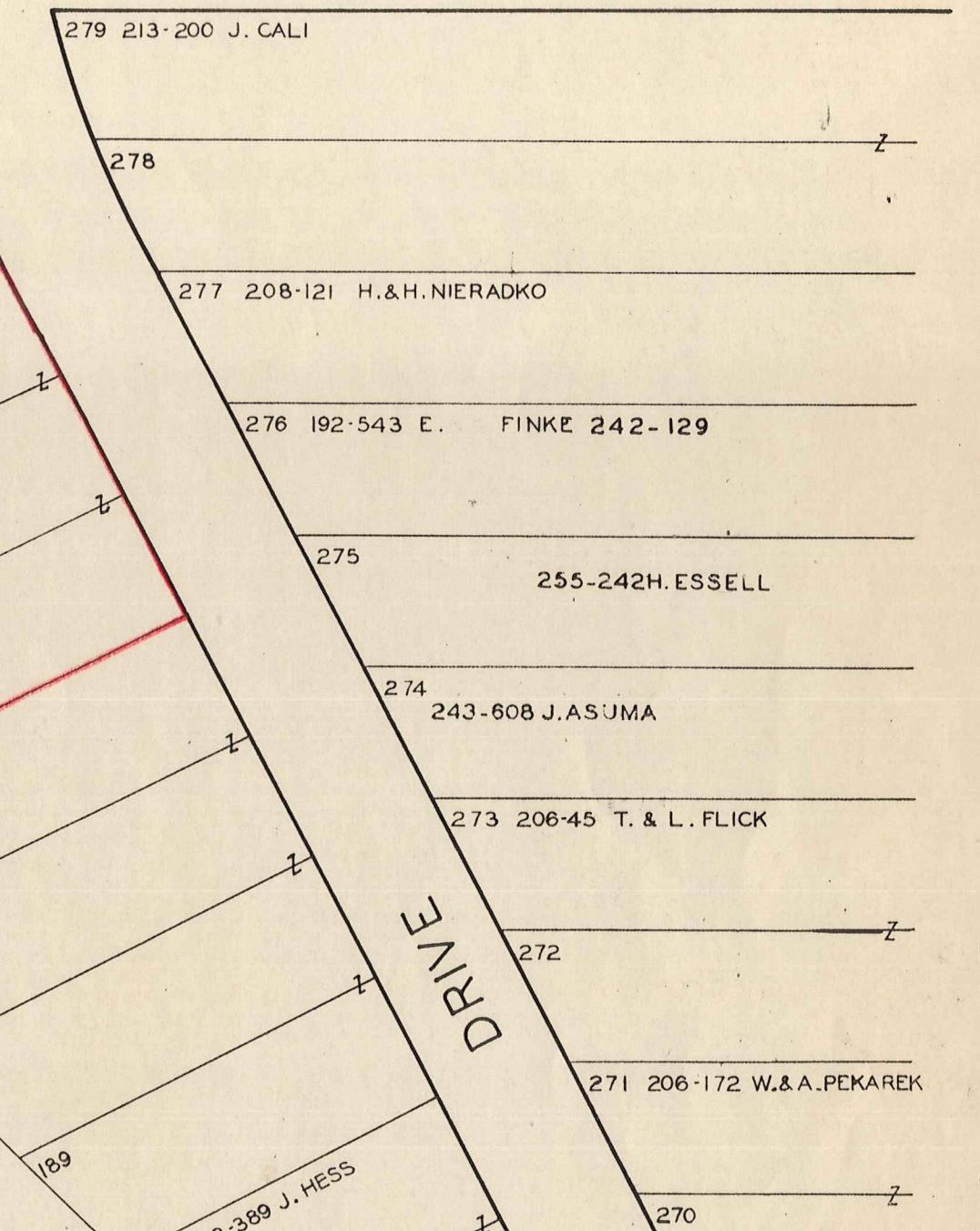
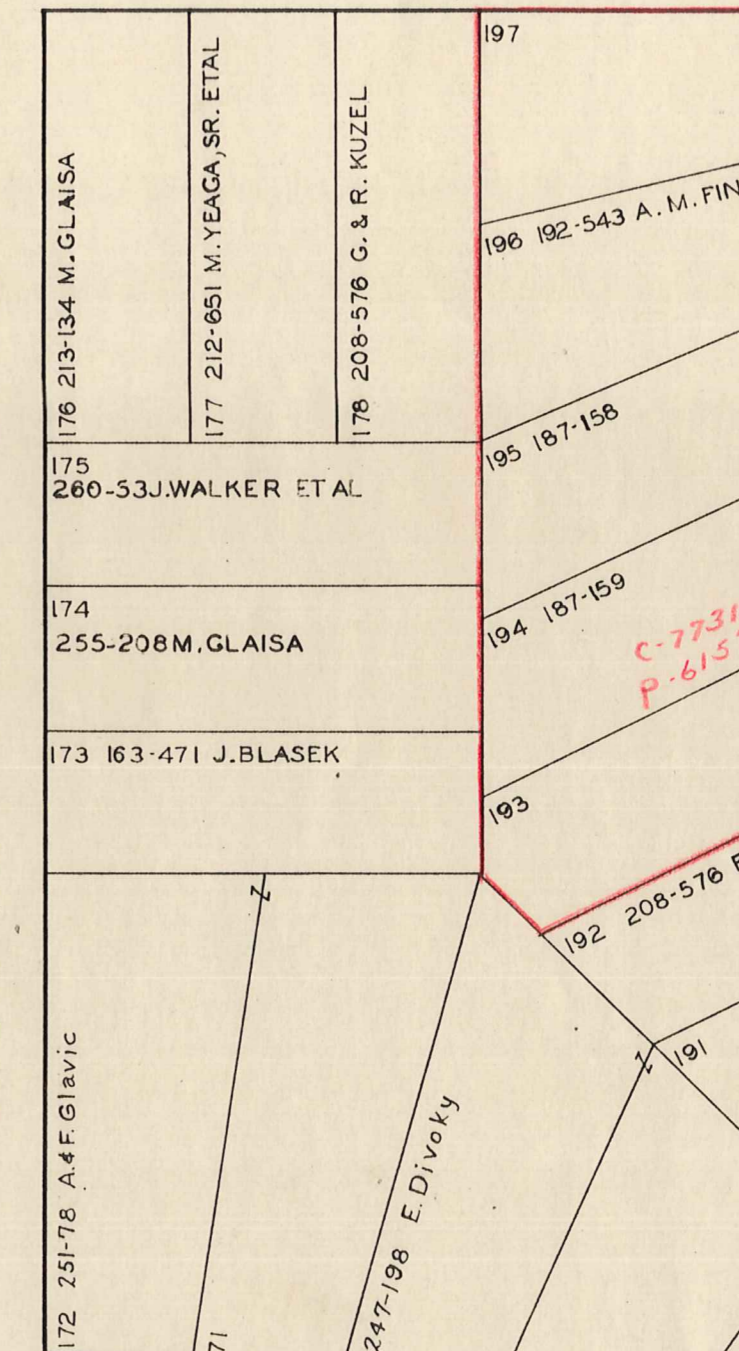
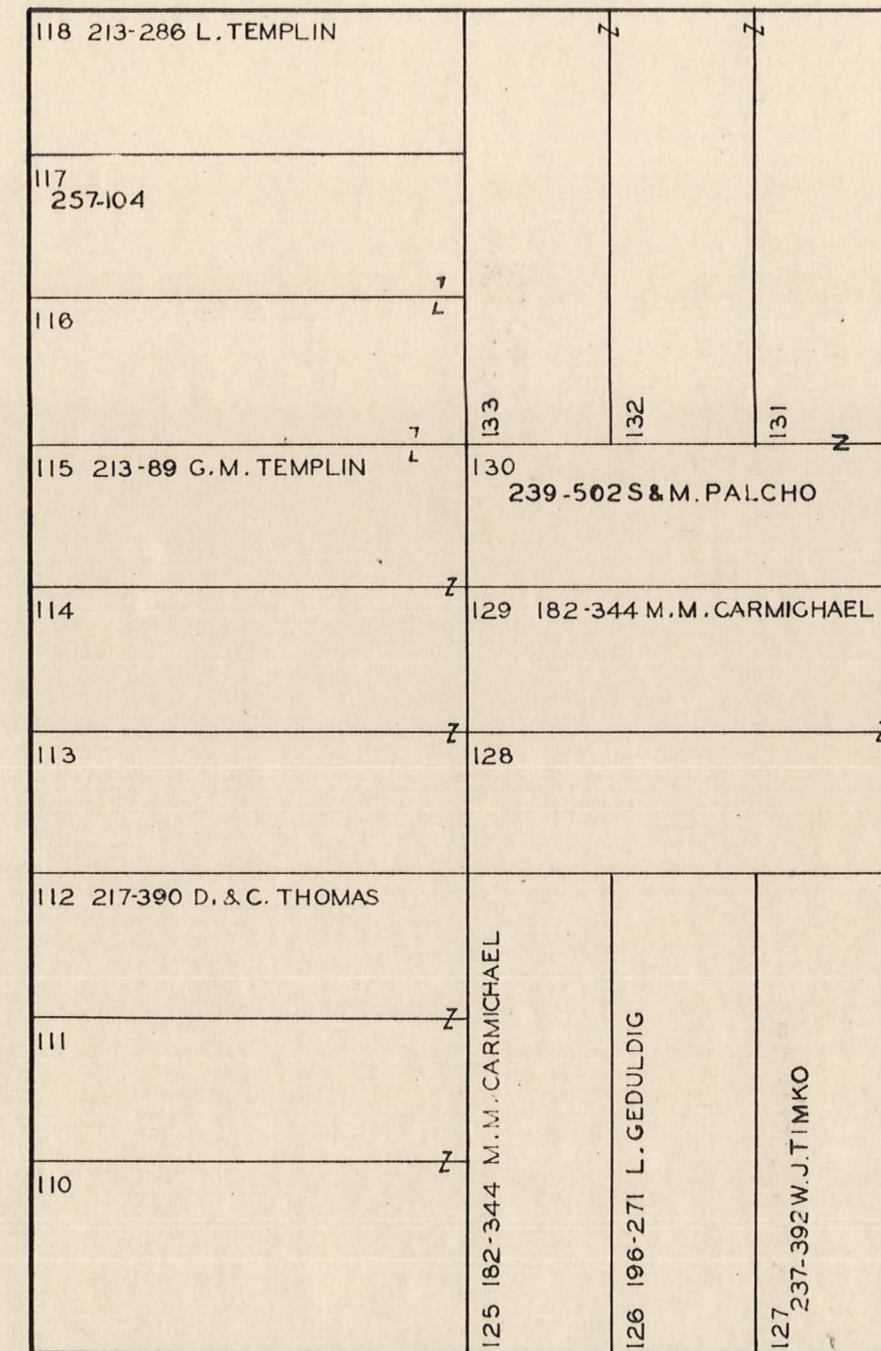
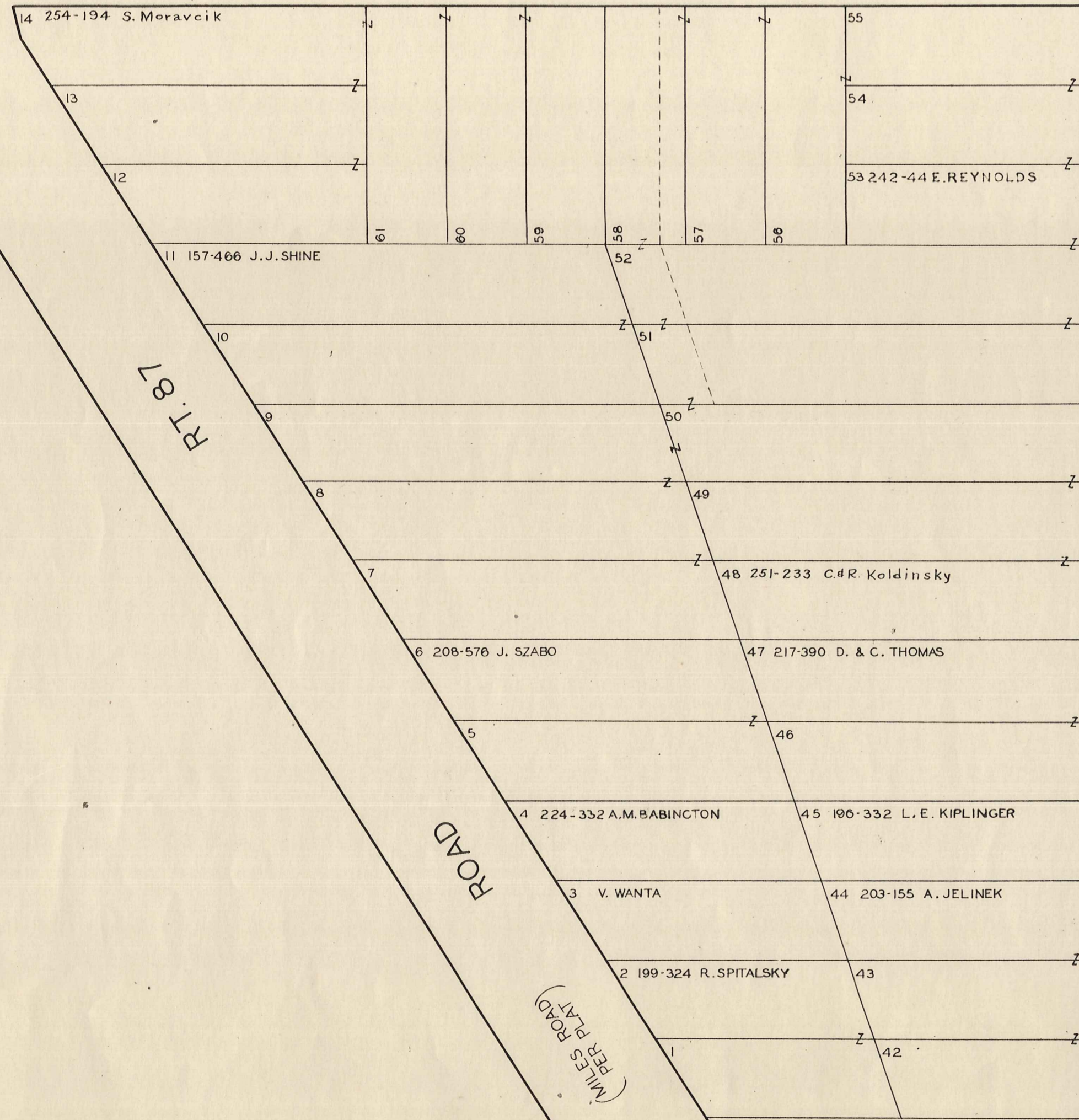

RT 87

ROAD

(MIS ROAD PER PLAT)

KINSMAN ROAD

BLOCK A

BEACHLAND

ORCHARD LANE

DRIVE

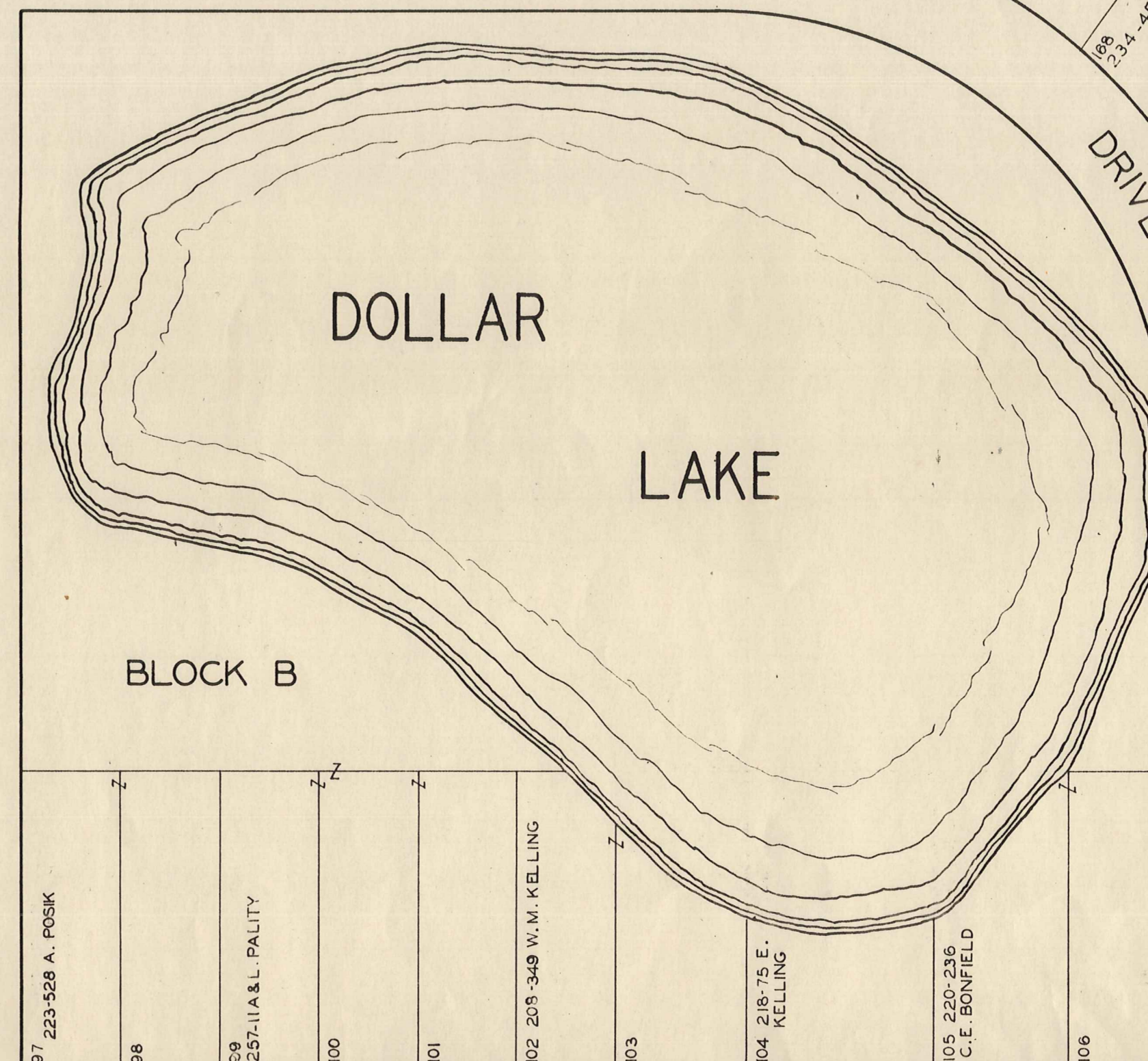

STONE ROAD

(FORD ROAD PER PLAT)

40' PER PLAT
60' PER RECORD

SCALE 1 INCH = 40 FEET

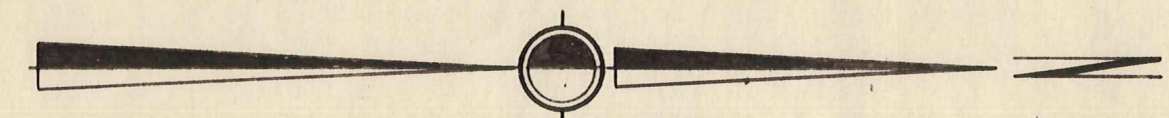

MAR. 1, 1954

SEE 12 - S - N.E.

12-S S.E.

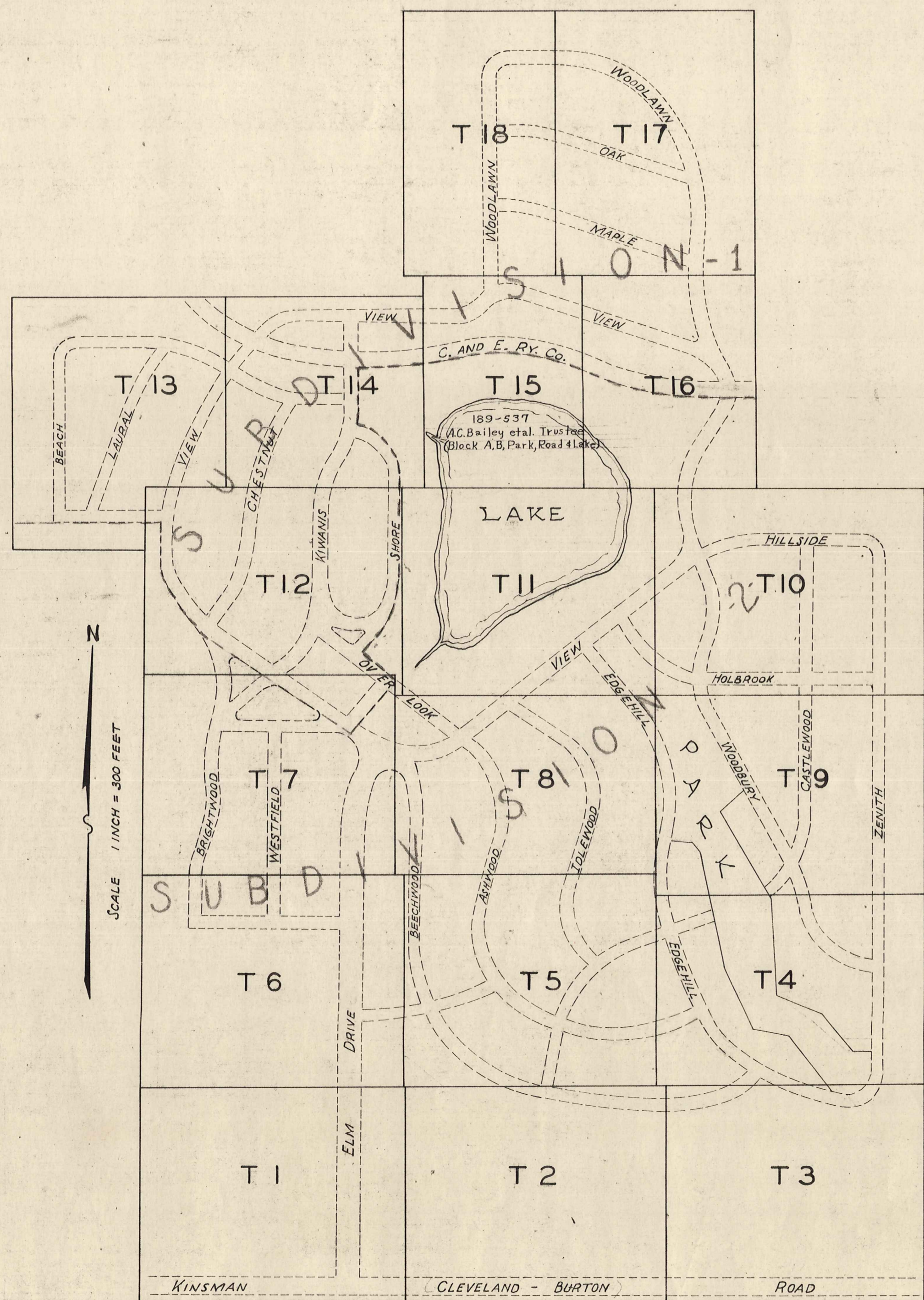

Note:- Bearings and distances shown on sheets 12-T-1 to 12-T-18 incl, copied from Vol. 1 pages 44, 45, 48 and 49, Records of Plats.

SUBDIVISION No. 2

Lot No.	Sheet No.
1 - 4	12
5 - 19	7
20 - 28	6
29 - 47	7
48 - 53	6
54 - 76	7
77 - 93	6
94 - 108	7
109 - 118	6
119 - 125	5
126 - 140	2
141 - 148	3
149 - 153	4
154 - 178	5
179 - 202	8
203 - 223	5
224 - 225	4
226 - 243	5
243 - 273	8
274 - 288	5
289 - 306	8
307 - 312	11
313 - 329	8
330 - 334	5
335 - 363	4
364 - 368	9
369 - 370	10
371 - 374	11
375 - 382	10
383 - 390	9
391 - 398	4
399 - 406	9
407 - 432	10
433 - 442	9
443 - 446	4
447 - 463	9
463 - 488	10
488 - 504	9
505 - 530	4
531 - 547	9
548 - 578	10
579 - 585	16

SUBDIVISION No. 1

Lot No.	Sheet No.
1 - 4	14
5 - 21	15
15 - 44	16
45 - 68	17
63 - 100	18
101 - 102	15
103 - 108	18
109 - 114	15
110 - 127	16
128 - 141	17
142 - 152	18
153 - 186	17
187 - 197	18
198 - 223	17
224 - 227	18
228 - 237	14
300 - 307	14
308 - 335	12
331 - 353	14
348 - 385	12
381 - 402	14
403 - 404	13
405 - 432	12
427 - 443	13
444 - 446	14
447 - 502	13
503 - 552	14
553 - 558	12
559 - 565	7
566 - 568	12

C-20568
C-46518
TITLE GOOD IN KIWANIS
REALLY GO
10-8-17

80'

DRIVE

ELM

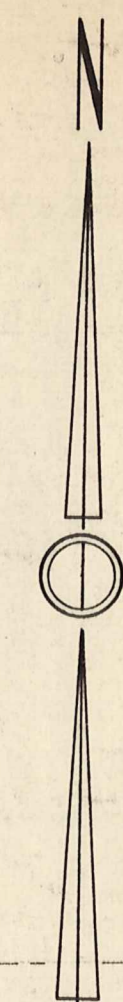

SCALE 1 IN. = 30 FT.

N0°-17'-50" W
1119.14'

N

SCALE 1 INCH = 300 FEET

N0°-04'-00" W
1150.06'

760.12'

KINSMAN

605.12'

ROAD

S89°-59'-00" E

2558.61'

60'

1913.61'

NO. 1 CLEVELAND - BURTON ROAD

KIWANIS SUBDIVISIONS

12-T-1

1873.51'

Match line 2

SHEET T 27

BEECHWOOD

DRIVE

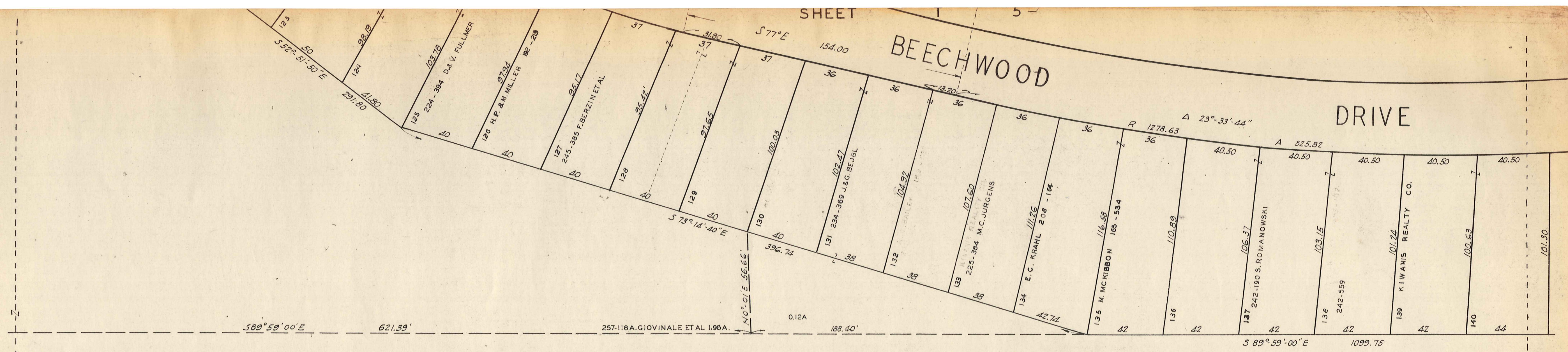

589° 59' 00" E

621.39'

257-118A GIOVINALE ET AL. 1.90A

0.12A

188.40'

S 89° 59' 00" E

1099.75

E. Pitts

22.14 A. (Aud.)

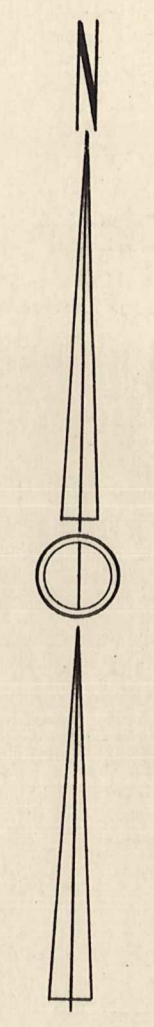

SCALE 1 IN. = 30 FT.
MAR. 1, 1954

Match line 1

SHEET T

Match line 2

SHEET T 3

12-T-2

KINSMAN

S 89° 59' 00" E

1913.61
2558.61

ROAD

60'

NO. CLEVELAND-BURTON ROAD

BEECHWOOD DRIVE

EDGEHILL DRIVE

DRIVE

PARK

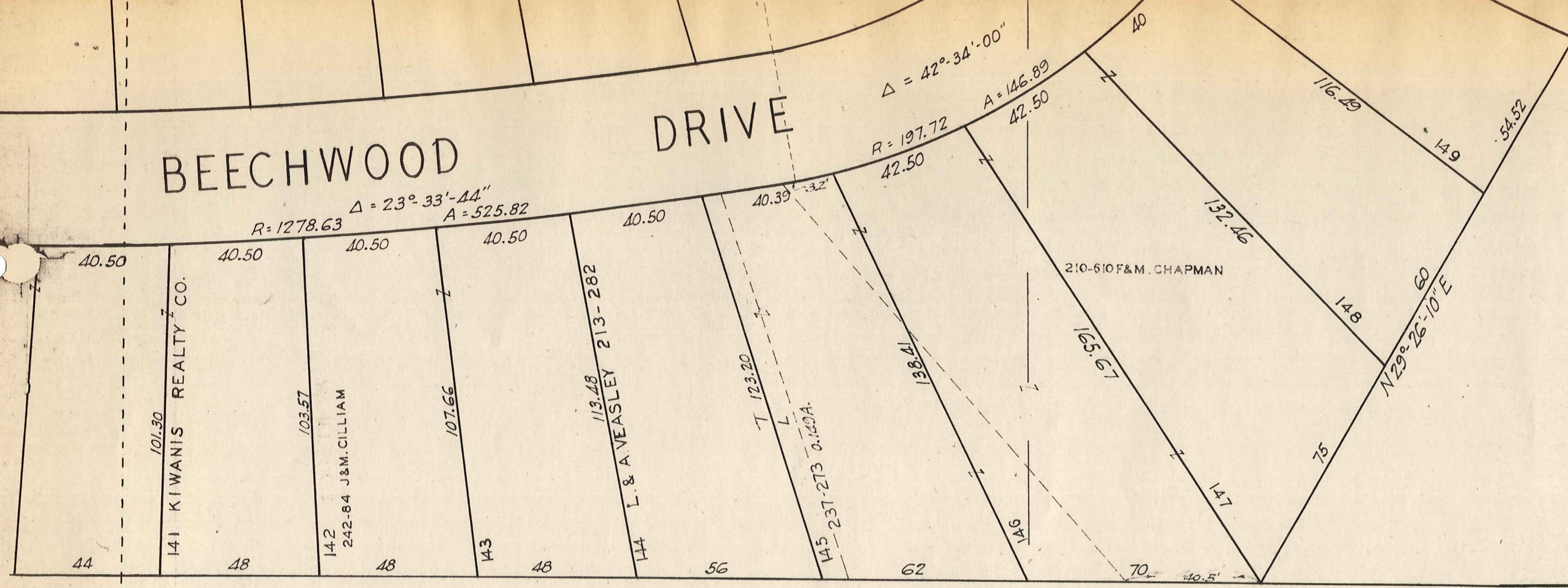

S 89° 59' 00" E 1099.75

SHEET T 2 Match line

E. Pitts

22.14^{Ac} Aud.

ORIG. LOT 4
ORIG. LOT 3

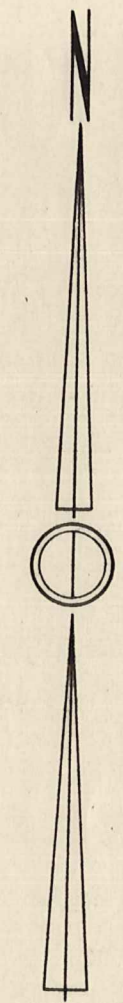

SCALE 1 IN. = 30 FT.
MAR. 1, 1954

1873.51

KINSMAN

S 89° 59' 00" E

1913.61
2558.61

ROAD

60'

12-T-3

N 0° 15' 30" W 470.0

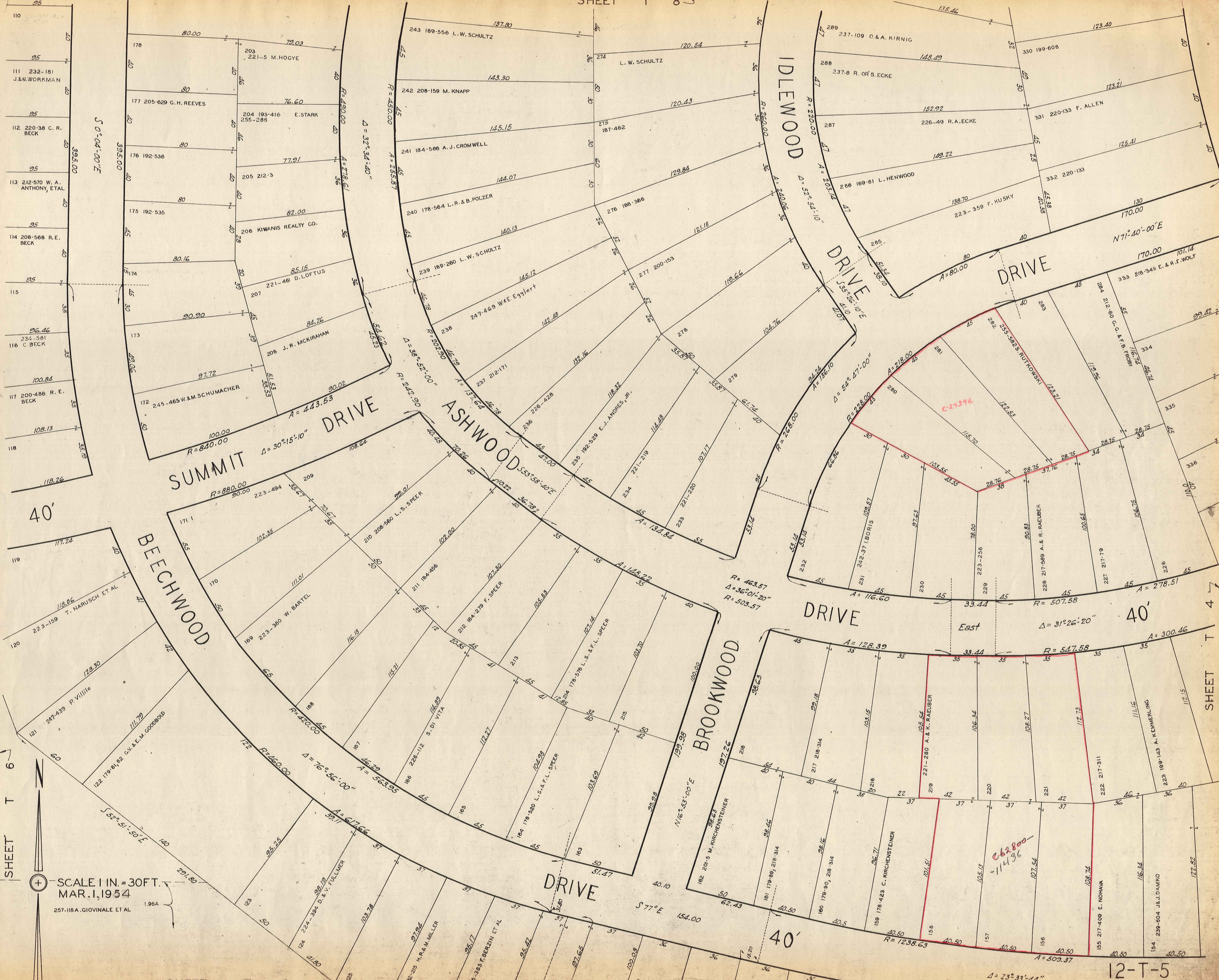

111 232-181 J.N. WORKMAN
 112 220-38 C.R. BECK
 113 212-570 W.A. ANTHONY, ETAL
 114 208-568 R.E. BECK
 115
 116 234-581 C. BECK
 117 200-486 R.E. BECK
 118

119
 120 223-159 T. NARUSCH ET AL
 121 247-439 P. Villio
 122 179-81, 82 G.V. & E.M. GOODBOLD
 123
 124 224-304 D. & V. FULLMER
 125

SCALE 1 IN. = 30 FT.
 MAR. 1, 1954
 257-118 A. GIOVINALE ETAL

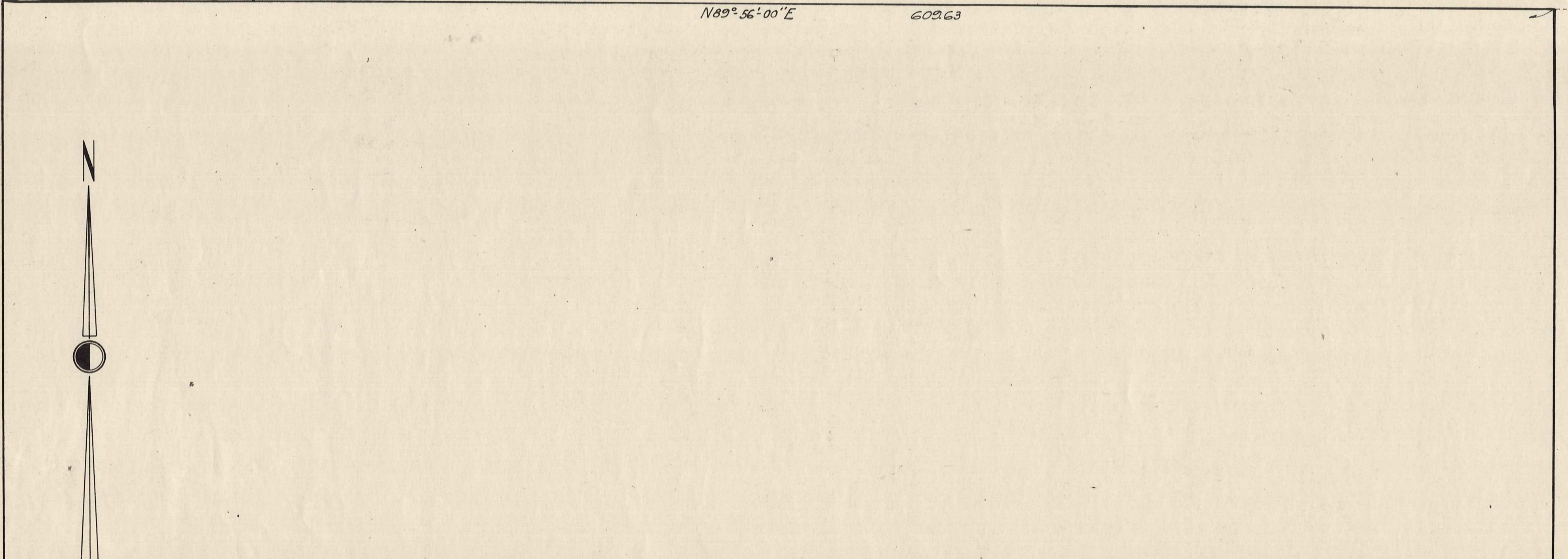
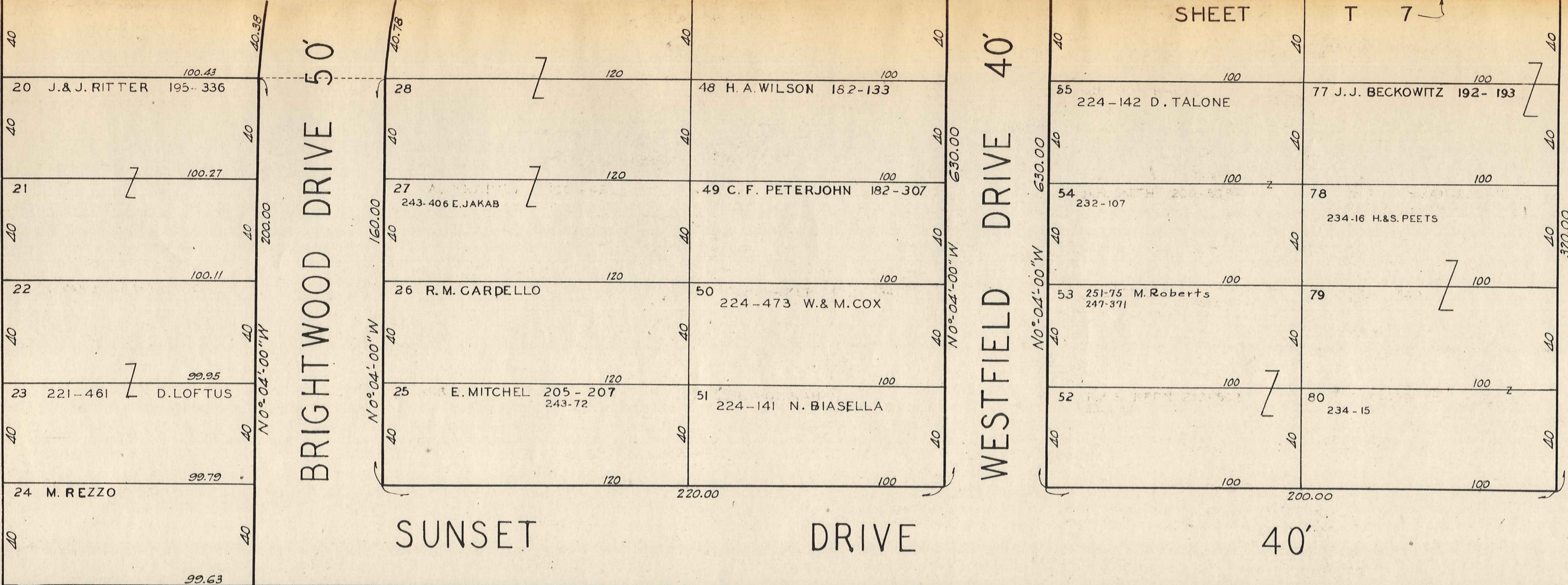

SCALE 1 IN. = 30 FT.
MAR. 1, 1954

80'
DRIVE
ELM

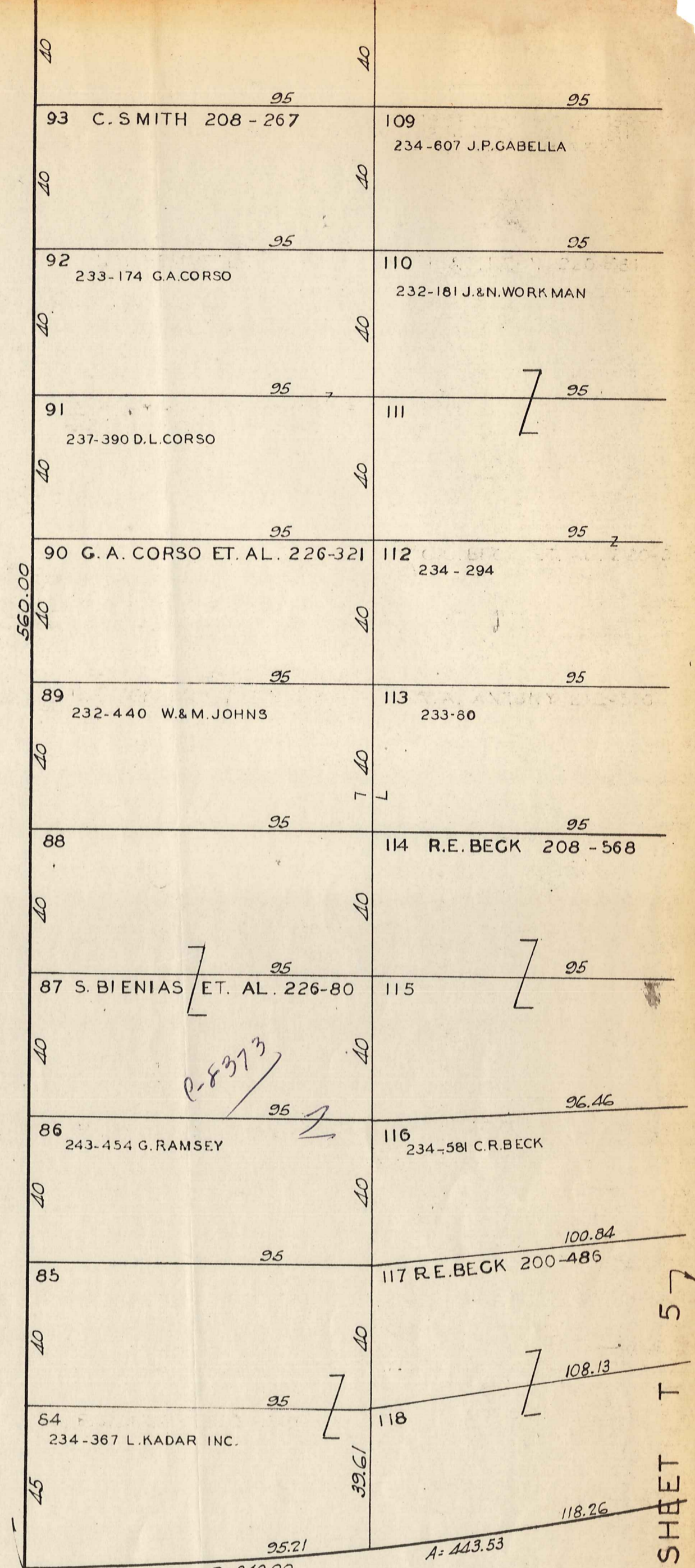
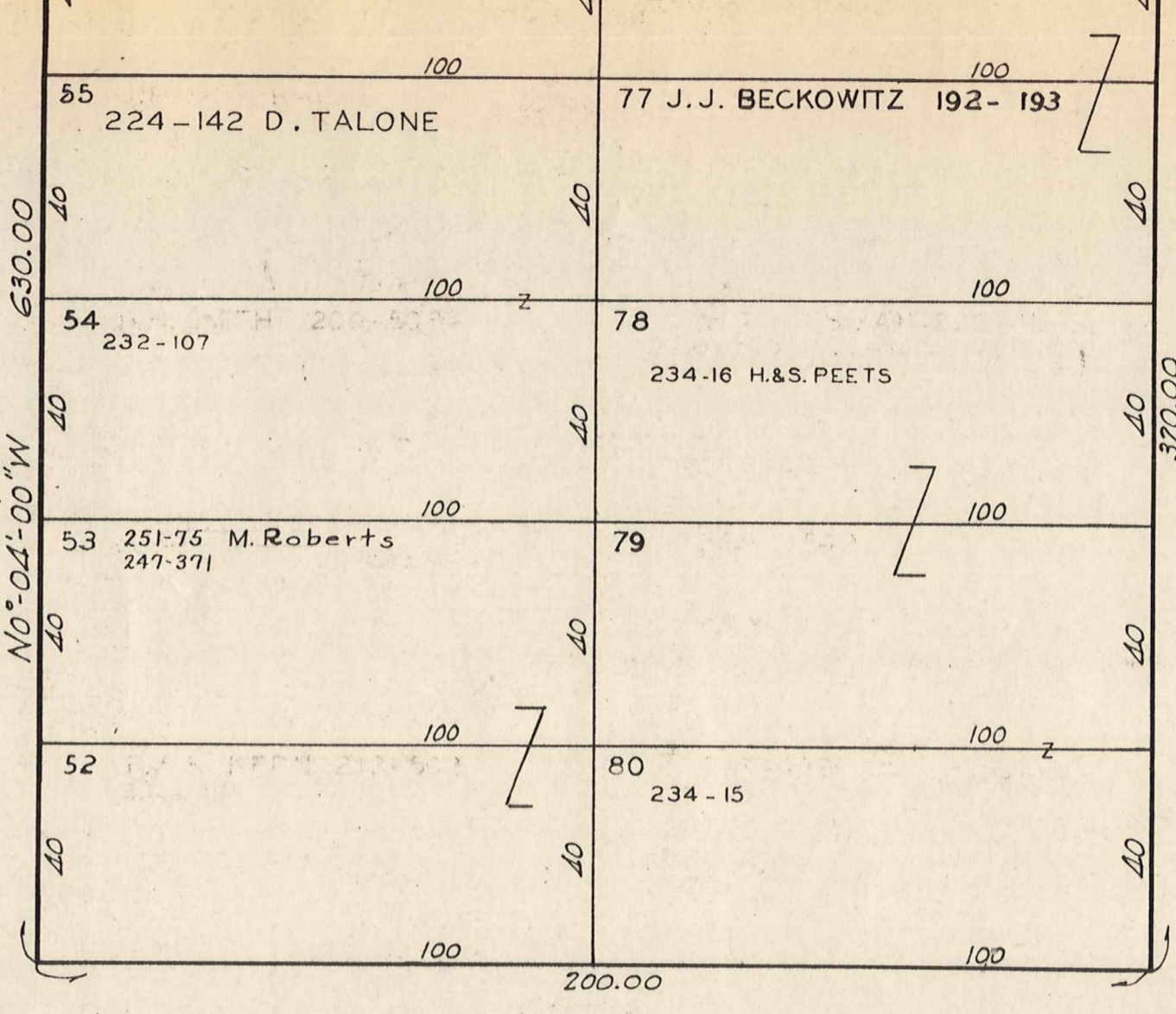

SUMMIT DR. 40'

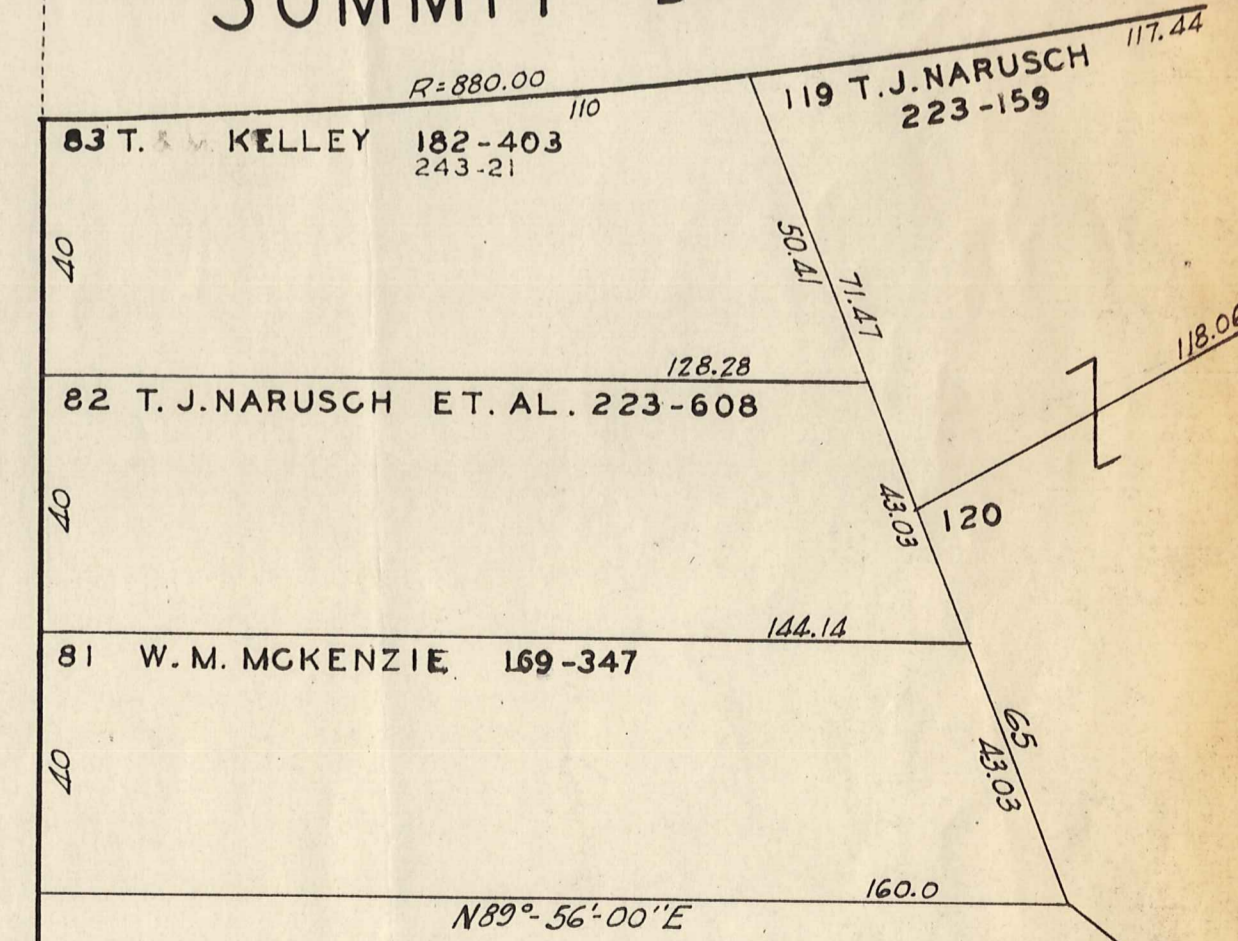

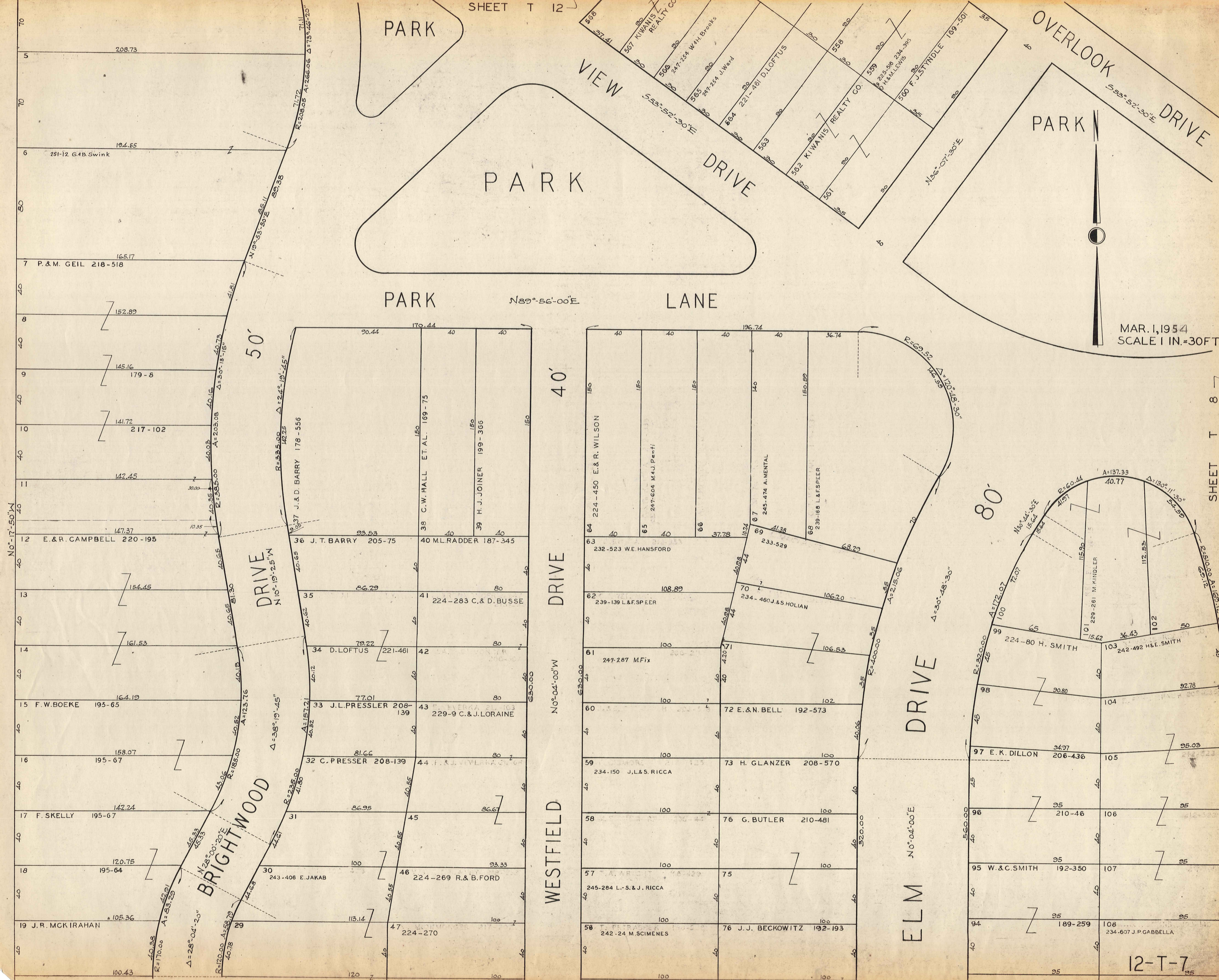

MAR. 1, 1954
SCALE 1 IN. = 30 FT.

SCALE 1 IN.=30 FT.
MAR. 1, 1954

SHEET T 11

50'

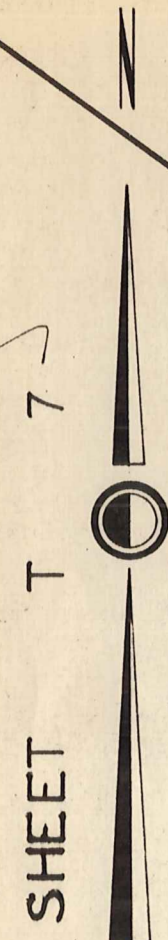

PARK

PARK

DRIVE

VIEW

DRIVE

BEECHWOOD

N 0° 04' 00" W

ASHWOOD DRIVE 40'

N 17° 28' 00" E

IDLEWOOD DRIVE 40'

N 17° 28' 00" E

EDGEHILL DRIVE 40'

SHEET T 9

SHEET T 5

12-T-8

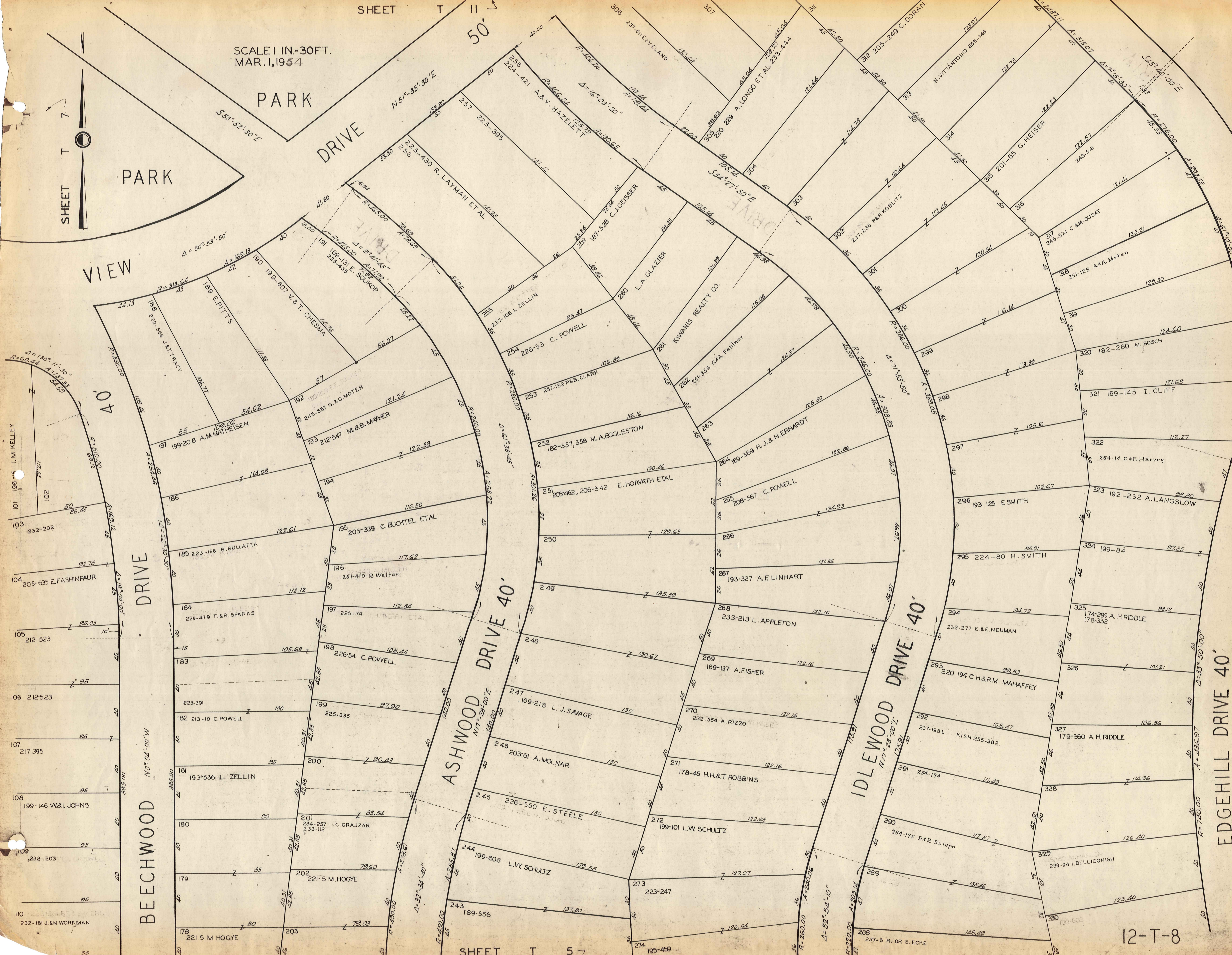

SCALE 1 IN. = 30 FT.
MAR. 1, 1954



PARK

EDGEHILL DRIVE

SHEET T 8

DRIVE

WOODBURY DRIVE

DRIVE

CASTLEWOOD DRIVE

DRIVE

DRIVE

ZENITH DRIVE

ORIG LOT 4
ORIG LOT 3

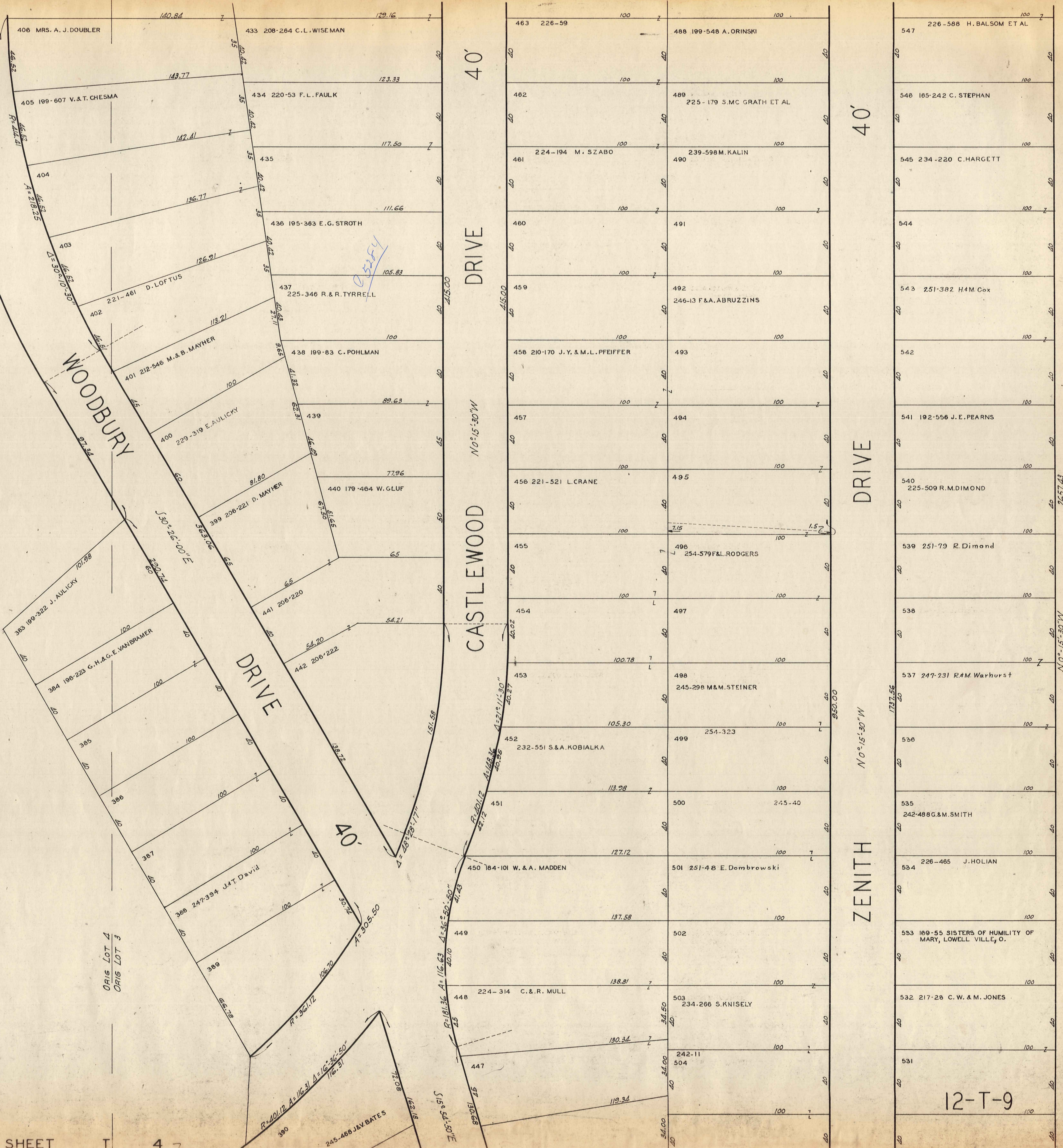

406 MRS. A. J. DOUBLER
405 199-607 V. & T. CHESMA
404
403
402 221-461 D. LOFTUS
401 212-548 M. & B. MAYHER
400 229-319 E. AULICKY
399 208-221 D. MAYHER
398 199-322 J. AULICKY
388 193-484 D. MCKEE
387
386 237-85 C. A. WARREN
385 233-213 T. APPLETON
384 198-223 G. H. & G. E. VANBRAMER
383
382
381
380 247-394 J. & T. DAVID
379
378
377
376
375
374
373
372
371
370
369
368
367
366
365
364 210-240 MRS. I. LAMIS
363

433 208-264 C. L. WISEMAN
434 220-53 F. L. FAULK
435
436 195-363 E. G. STROTH
437 225-346 R. & R. TYRRELL
438 199-83 C. POHLMAN
439
440 179-464 W. GLUF
441 208-220
442 208-222
450 184-101 W. & A. MADDEN
448 224-314 C. & R. MULL
447
449
450
451
452 232-551 S. & A. KOBIALKA
453
454
455
456 221-521 L. CRANE
457
458 210-170 J. Y. & M. L. PFEIFFER
459
460
461 224-194 M. SZABO
462
463 226-59
464
465
466 199-548 A. ORINSKI
467
468 225-179 S. M. C. GRATH ET AL
469
470 239-598 M. KALIN
471
472
473
474
475
476
477
478
479
480
481
482
483
484
485
486
487
488
489
490
491
492 246-13 F. & A. ABRUZZINS
493
494
495
496 254-579 F. & L. RODGERS
497
498 245-298 M. & M. STEINER
499 254-323
500 245-40
501 251-48 E. DOMBROWSKI
502
503 234-266 S. KNISELY
504
505
506
507
508
509
510
511
512
513
514
515
516
517
518
519
520
521
522
523
524
525
526
527
528
529
530
531
532 217-28 C. W. & M. JONES
533 169-55 SISTERS OF HUMILITY OF MARY, LOWELL VILLE, O.
534 226-485 J. HOLIAN
535 242-488 G. & M. SMITH
536
537 247-231 R. M. WERHURST
538
539 251-79 R. DIMOND
540 225-509 R. M. DIMOND
541 192-556 J. E. PEARNS
542
543 251-382 H. M. COX
544
545 234-220 C. HARGETT
546 165-242 C. STEPHAN
547 226-588 H. BALSOM ET AL

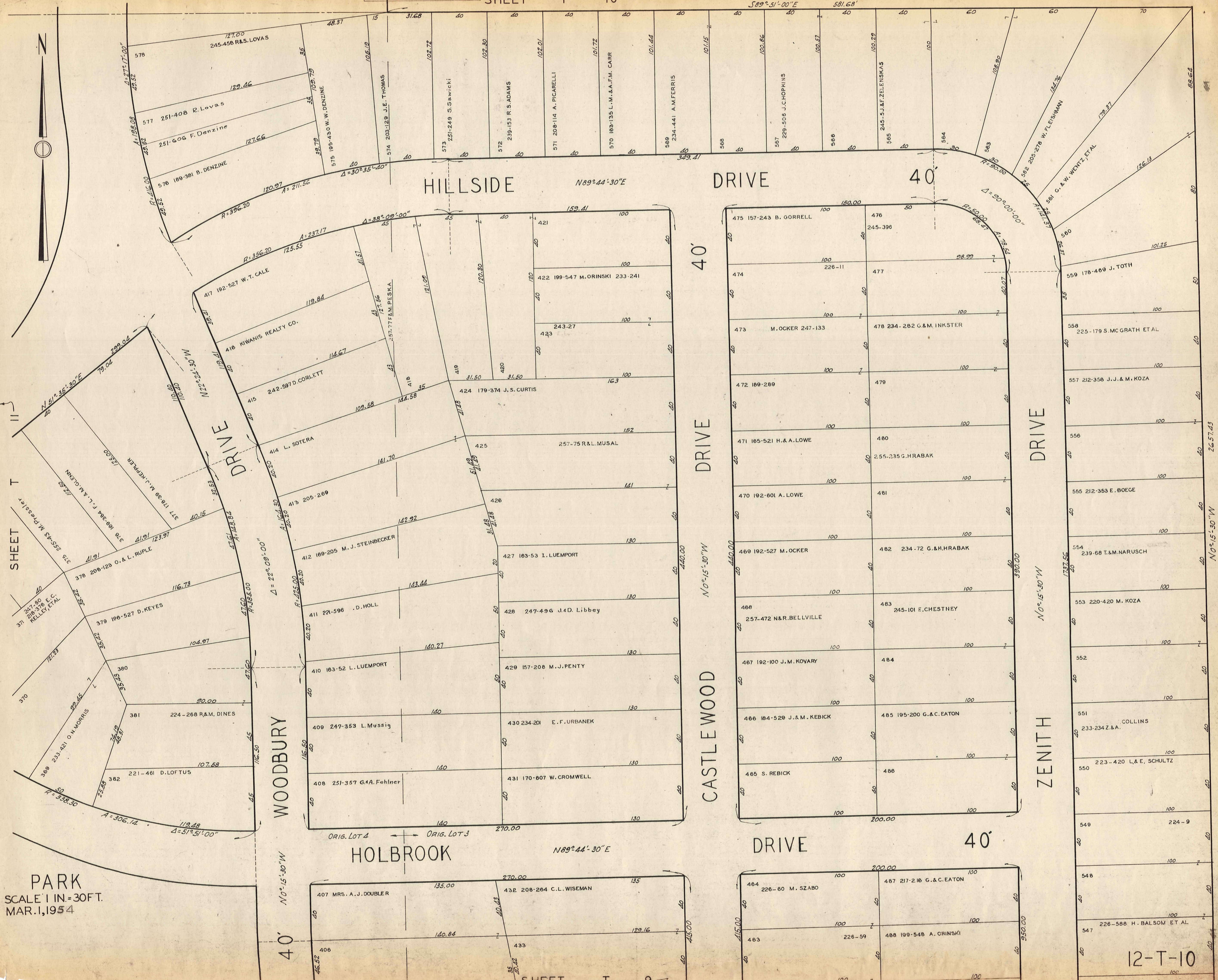
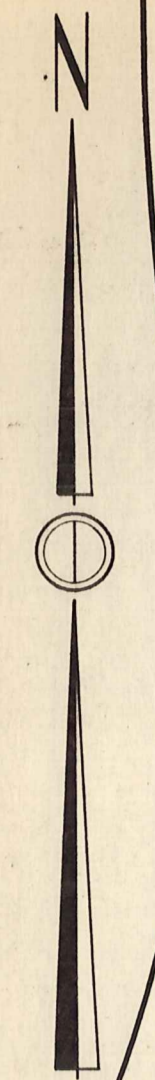

PARK
SCALE 1 IN. = 30 FT.
MAR. 1, 1954

L A K E

189-537
A.C. Bailey et al Trustee
(Block A, B, Parks, Roads, & Lake)

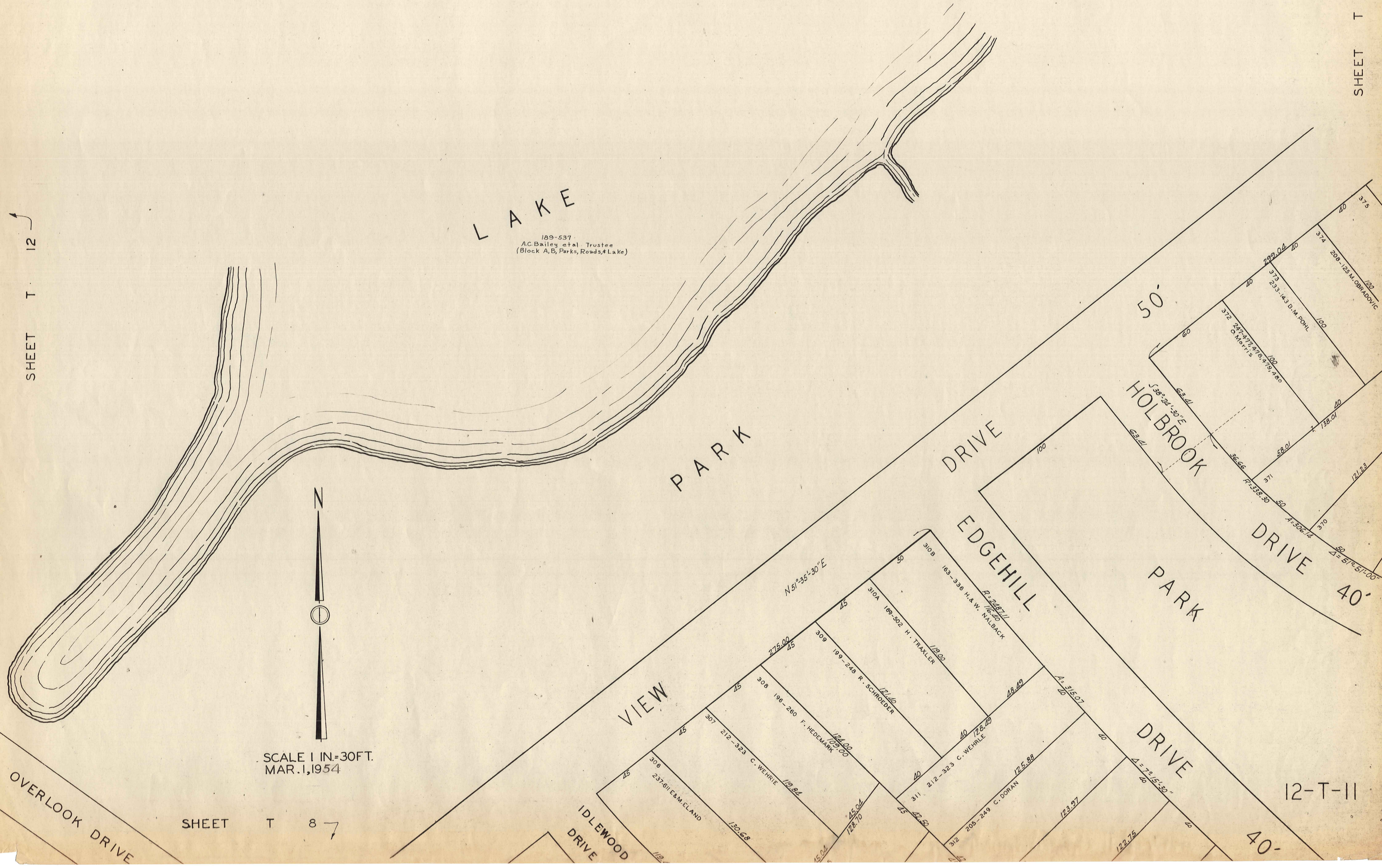

SCALE 1 IN. = 30 FT.
MAR. 1, 1954

12-T-11

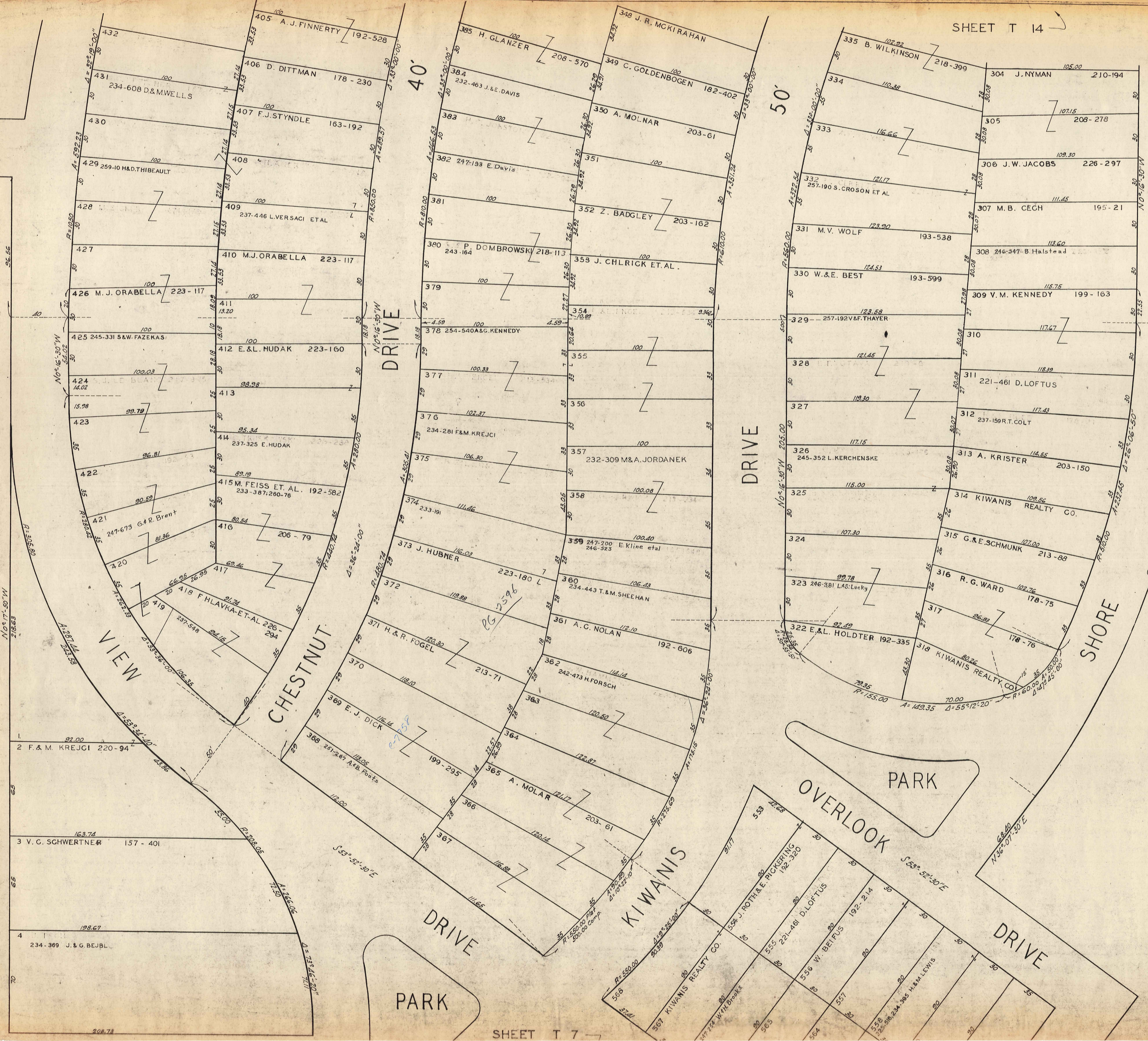

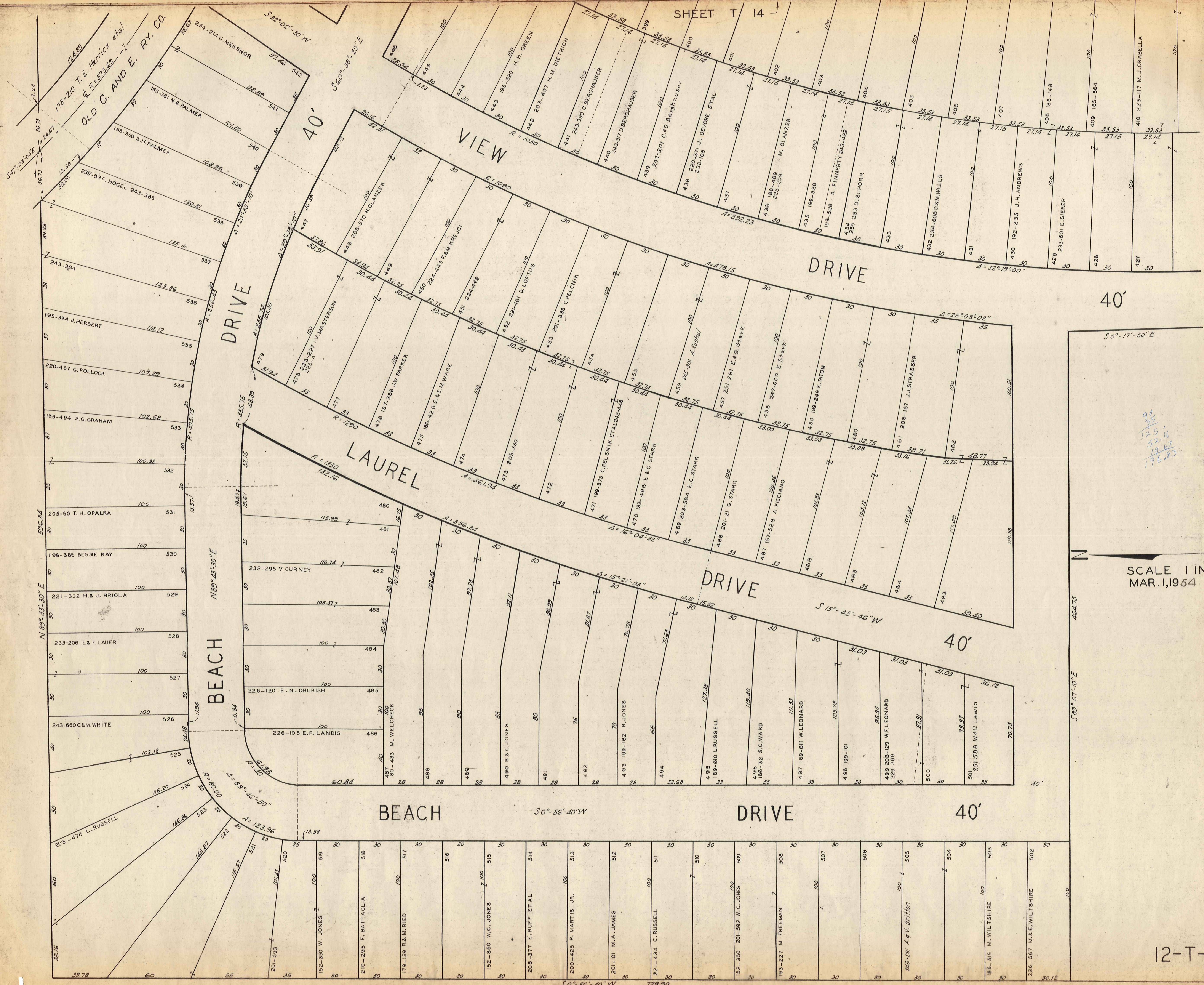

SCALE 1 IN.=30 FT.
MAR. 1, 1954

90
25
125.16
52.16
19.47
196.83

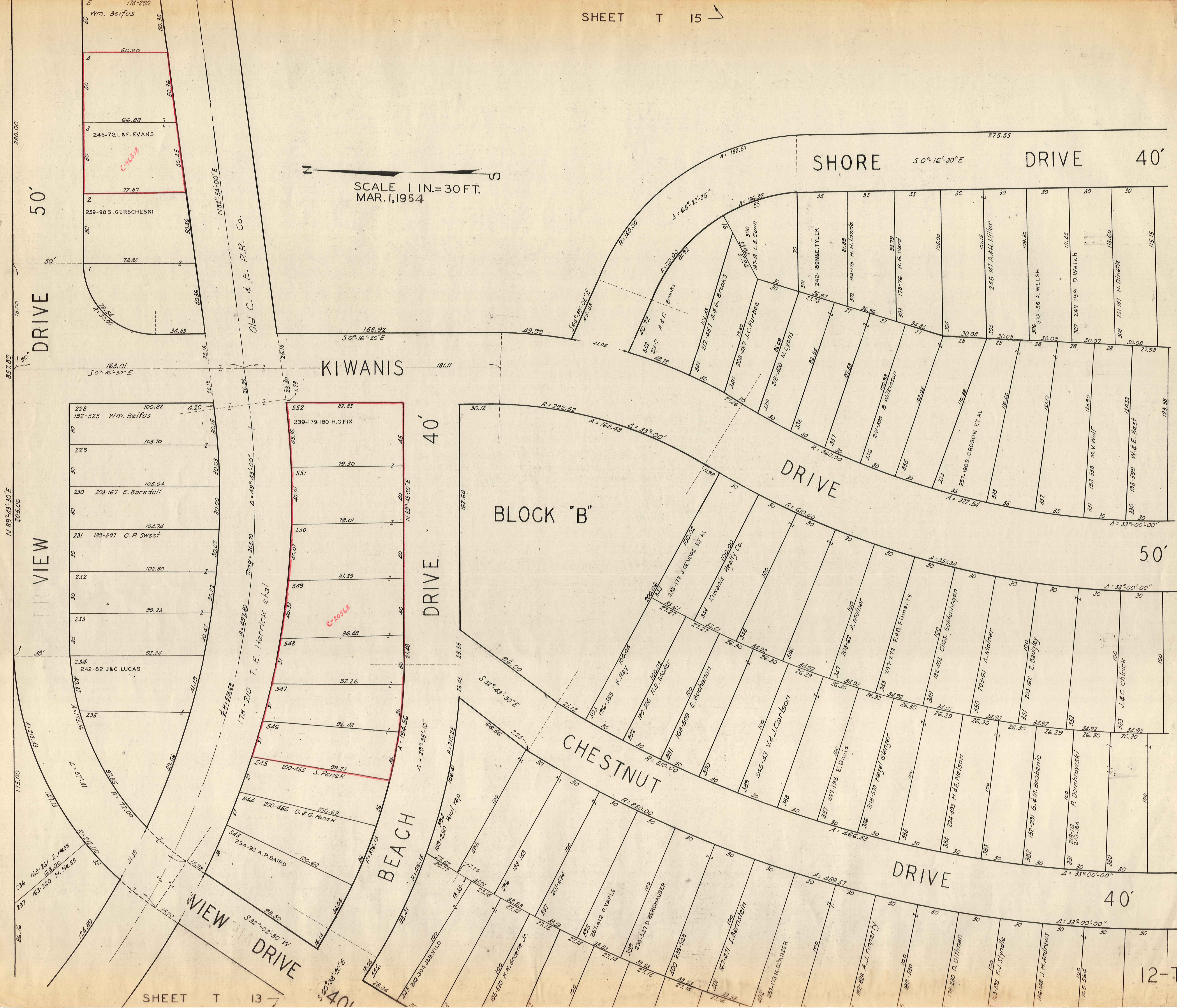

SCALE 1 IN. = 30 FT.
MAR. 1, 1954

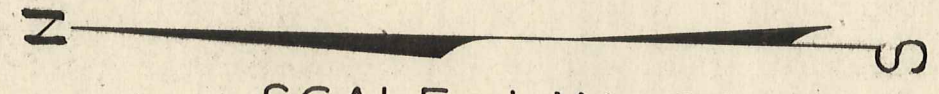

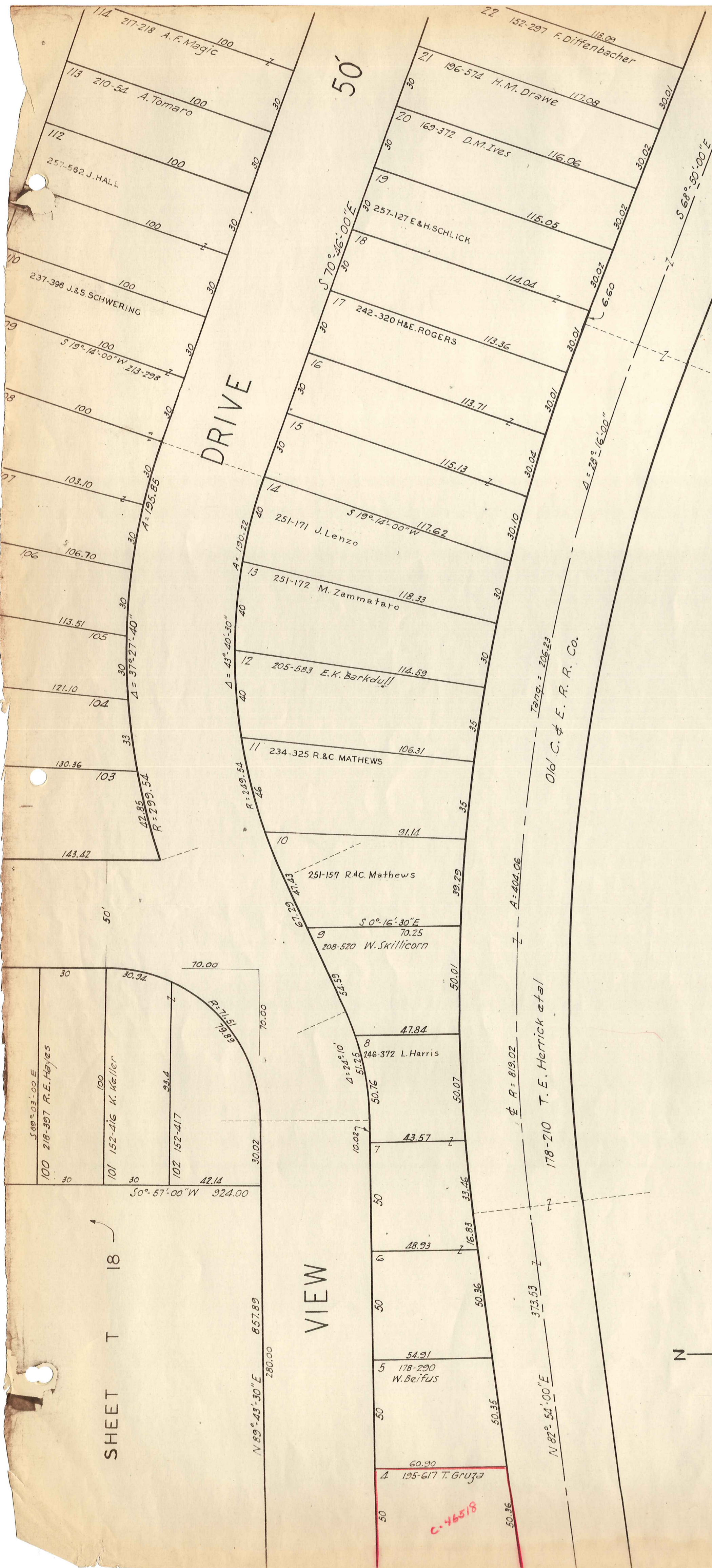

189-537
A.C. Bailey et al Trustee
(Block A.B, Parks, Roads, Lake)

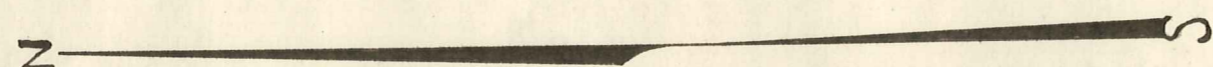

SCALE 1 IN. = 30 FT.
MAR. 1, 1954

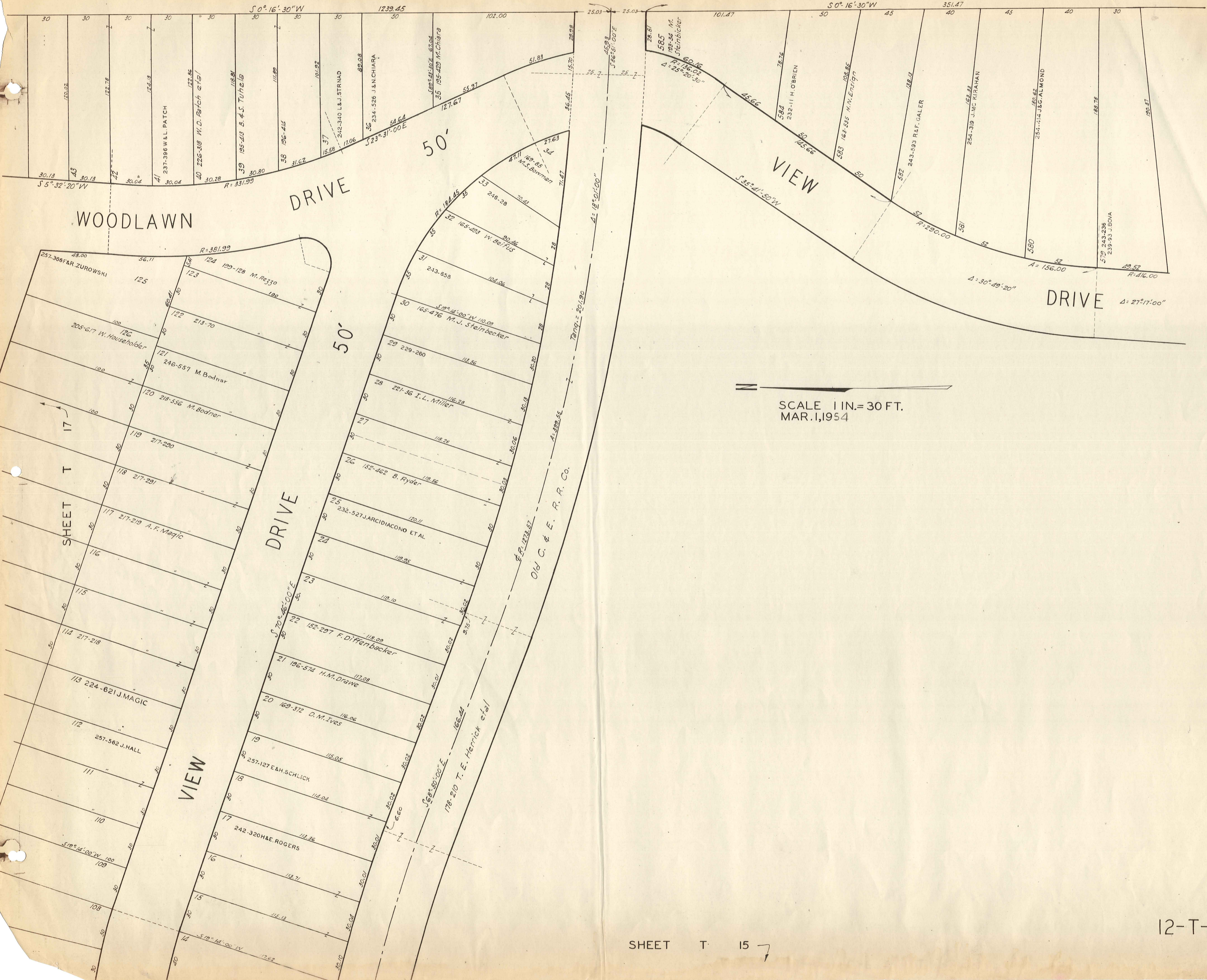

SHEET T 10 7

SHEET T 11 7

SHEET T 15 7

12-T-16

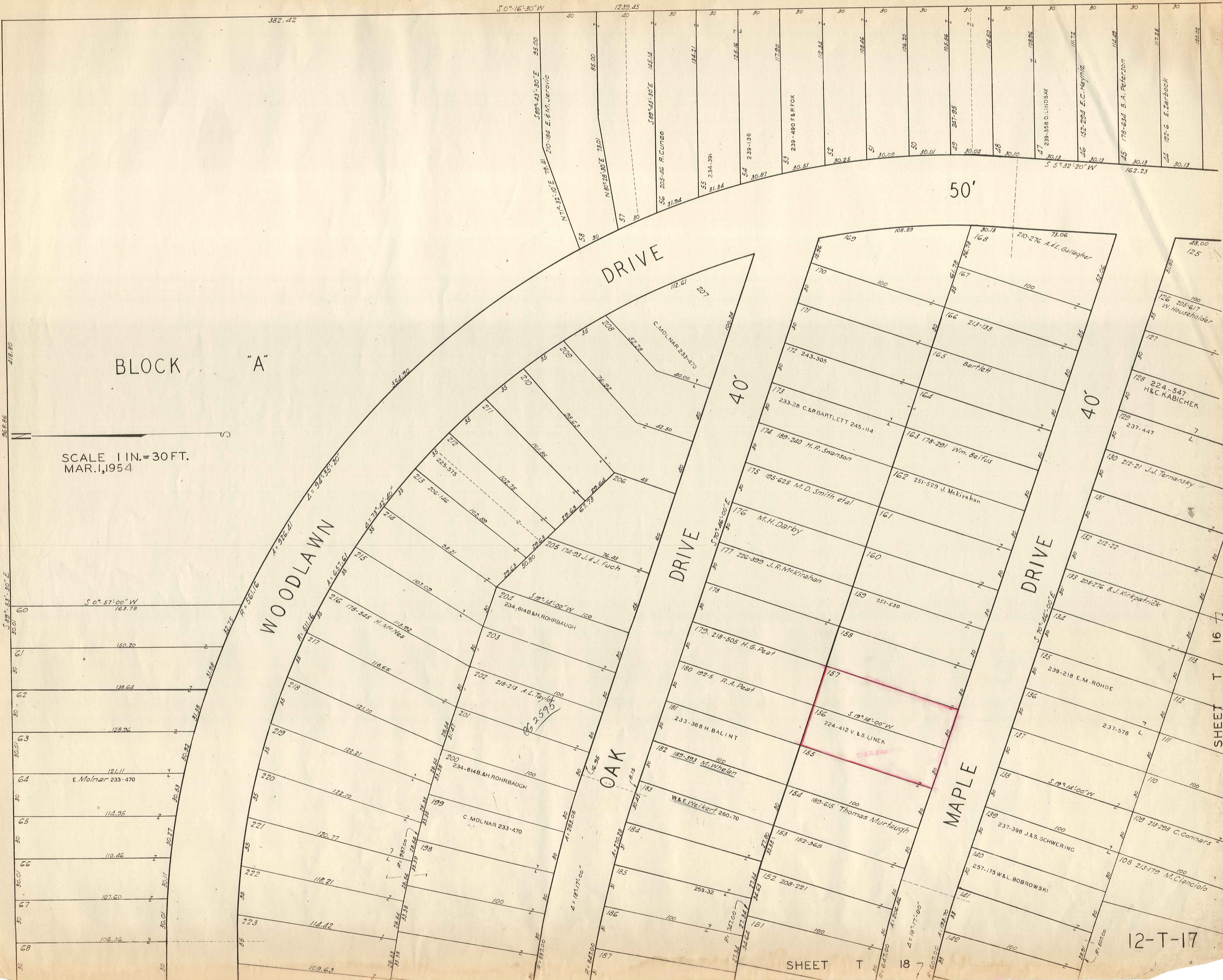

BLOCK "A"

SCALE 1 IN. = 30 FT.
MAR. 1, 1954

12-T-17

SHEET T 18

SHEET T 16

50'

40'

40'

S 0°-16'-30" W

1239.45

382.42

N 71°-32'-10" E 79.11
S 89°-43'-30" E 95.00
N 80°-28'-30" E 73.01
S 89°-43'-30" E 145.14
S 89°-43'-30" E 134.21
S 89°-43'-30" E 125.16
S 89°-43'-30" E 117.90
S 89°-43'-30" E 112.34
S 89°-43'-30" E 108.46
S 89°-43'-30" E 106.20
S 89°-43'-30" E 105.56
S 89°-43'-30" E 106.60
S 89°-43'-30" E 108.56
S 5°-32'-20" W 162.23
S 5°-32'-20" W 162.23

DRIVE

WOODLAWN DRIVE

DRIVE

DRIVE

OAK DRIVE

MAPLE DRIVE

S 0°-57'-00" W 163.78

A = 936.41
P = 567.16

Z = 73°-42'-20"
Z = 94°-35'-20"

Z = 65°-16'
Z = 65°-16'

S 19°-14'-00" W 100
S 19°-14'-00" W 100

S 70°-26'-00" E 30
S 70°-26'-00" E 30

S 19°-14'-00" W 100
S 19°-14'-00" W 100

S 70°-26'-00" E 30
S 70°-26'-00" E 30

S 19°-14'-00" W 100
S 19°-14'-00" W 100

S 70°-26'-00" E 30
S 70°-26'-00" E 30

60 30.01

61 30.01

62 30.01

63 30.01

64 30.01

65 30.01

66 30.01

67 30.01

68 30.01

216 178-545 H. McNea

217 118.65

218 121.10

219 122.21

220 122.10

221 170.77

222 118.21

223 114.42

224 109.63

215 107.09

214 102.39

213 225-575

212 101.85

211 101.85

210 101.85

209 101.85

208 101.85

207 101.85

206 76.43

205 174-21 J. & J. Fuch

204 234-614B & H. ROHRBAUGH

203 234-614B & H. ROHRBAUGH

202 218-218 A.L. Taylor

201 234-614B & H. ROHRBAUGH

200 234-614B & H. ROHRBAUGH

199 234-614B & H. ROHRBAUGH

198 234-614B & H. ROHRBAUGH

197 234-614B & H. ROHRBAUGH

196 234-614B & H. ROHRBAUGH

195 234-614B & H. ROHRBAUGH

194 234-614B & H. ROHRBAUGH

193 234-614B & H. ROHRBAUGH

192 234-614B & H. ROHRBAUGH

191 234-614B & H. ROHRBAUGH

190 234-614B & H. ROHRBAUGH

189 234-614B & H. ROHRBAUGH

188 234-614B & H. ROHRBAUGH

187 234-614B & H. ROHRBAUGH

186 234-614B & H. ROHRBAUGH

185 234-614B & H. ROHRBAUGH

184 234-614B & H. ROHRBAUGH

183 234-614B & H. ROHRBAUGH

182 234-614B & H. ROHRBAUGH

181 234-614B & H. ROHRBAUGH

180 234-614B & H. ROHRBAUGH

179 234-614B & H. ROHRBAUGH

178 234-614B & H. ROHRBAUGH

177 234-614B & H. ROHRBAUGH

176 234-614B & H. ROHRBAUGH

175 234-614B & H. ROHRBAUGH

174 234-614B & H. ROHRBAUGH

173 234-614B & H. ROHRBAUGH

172 234-614B & H. ROHRBAUGH

171 234-614B & H. ROHRBAUGH

170 234-614B & H. ROHRBAUGH

169 234-614B & H. ROHRBAUGH

168 234-614B & H. ROHRBAUGH

167 234-614B & H. ROHRBAUGH

166 234-614B & H. ROHRBAUGH

165 234-614B & H. ROHRBAUGH

164 234-614B & H. ROHRBAUGH

163 234-614B & H. ROHRBAUGH

162 234-614B & H. ROHRBAUGH

161 234-614B & H. ROHRBAUGH

160 234-614B & H. ROHRBAUGH

159 234-614B & H. ROHRBAUGH

158 234-614B & H. ROHRBAUGH

157 234-614B & H. ROHRBAUGH

156 234-614B & H. ROHRBAUGH

155 234-614B & H. ROHRBAUGH

154 234-614B & H. ROHRBAUGH

153 234-614B & H. ROHRBAUGH

152 234-614B & H. ROHRBAUGH

151 234-614B & H. ROHRBAUGH

150 234-614B & H. ROHRBAUGH

149 234-614B & H. ROHRBAUGH

148 234-614B & H. ROHRBAUGH

147 234-614B & H. ROHRBAUGH

146 234-614B & H. ROHRBAUGH

145 234-614B & H. ROHRBAUGH

144 234-614B & H. ROHRBAUGH

143 234-614B & H. ROHRBAUGH

142 234-614B & H. ROHRBAUGH

141 234-614B & H. ROHRBAUGH

140 234-614B & H. ROHRBAUGH

139 234-614B & H. ROHRBAUGH

138 234-614B & H. ROHRBAUGH

137 234-614B & H. ROHRBAUGH

136 234-614B & H. ROHRBAUGH

135 234-614B & H. ROHRBAUGH

134 234-614B & H. ROHRBAUGH

133 234-614B & H. ROHRBAUGH

132 234-614B & H. ROHRBAUGH

131 234-614B & H. ROHRBAUGH

130 234-614B & H. ROHRBAUGH

129 234-614B & H. ROHRBAUGH

128 234-614B & H. ROHRBAUGH

127 234-614B & H. ROHRBAUGH

126 234-614B & H. ROHRBAUGH

125 234-614B & H. ROHRBAUGH

124 234-614B & H. ROHRBAUGH

123 234-614B & H. ROHRBAUGH

122 234-614B & H. ROHRBAUGH

121 234-614B & H. ROHRBAUGH

120 234-614B & H. ROHRBAUGH

119 234-614B & H. ROHRBAUGH

118 234-614B & H. ROHRBAUGH

117 234-614B & H. ROHRBAUGH

116 234-614B & H. ROHRBAUGH

115 234-614B & H. ROHRBAUGH

114 234-614B & H. ROHRBAUGH

113 234-614B & H. ROHRBAUGH

112 234-614B & H. ROHRBAUGH

111 234-614B & H. ROHRBAUGH

110 234-614B & H. ROHRBAUGH

109 234-614B & H. ROHRBAUGH

108 234-614B & H. ROHRBAUGH

107 234-614B & H. ROHRBAUGH

106 234-614B & H. ROHRBAUGH

105 234-614B & H. ROHRBAUGH

104 234-614B & H. ROHRBAUGH

103 234-614B & H. ROHRBAUGH

102 234-614B & H. ROHRBAUGH

101 234-614B & H. ROHRBAUGH

100 234-614B & H. ROHRBAUGH

99 234-614B & H. ROHRBAUGH

98 234-614B & H. ROHRBAUGH

97 234-614B & H. ROHRBAUGH

96 234-614B & H. ROHRBAUGH

95 234-614B & H. ROHRBAUGH

94 234-614B & H. ROHRBAUGH

93 234-614B & H. ROHRBAUGH

92 234-614B & H. ROHRBAUGH

91 234-614B & H. ROHRBAUGH

90 234-614B & H. ROHRBAUGH

89 234-614B & H. ROHRBAUGH

88 234-614B & H. ROHRBAUGH

87 234-614B & H. ROHRBAUGH

86 234-614B & H. ROHRBAUGH

85 234-614B & H. ROHRBAUGH

84 234-614B & H. ROHRBAUGH

83 234-614B & H. ROHRBAUGH

82 234-614B & H. ROHRBAUGH

81 234-614B & H. ROHRBAUGH

80 234-614B & H. ROHRBAUGH

79 234-614B & H. ROHRBAUGH

78 234-614B & H. ROHRBAUGH

77 234-614B & H. ROHRBAUGH

76 234-614B & H. ROHRBAUGH

75 234-614B & H. ROHRBAUGH

74 234-614B & H. ROHRBAUGH

73 234-614B & H. ROHRBAUGH

72 234-614B & H. ROHRBAUGH

71 234-614B & H. ROHRBAUGH

70 234-614B & H. ROHRBAUGH

69 234-614B & H. ROHRBAUGH

68 234-614B & H. ROHRBAUGH

67 234-614B & H. ROHRBAUGH

66 234-614B & H. ROHRBAUGH

65 234-614B & H. ROHRBAUGH

64 234-614B & H. ROHRBAUGH

63 234-614B & H. ROHRBAUGH

62 234-614B & H. ROHRBAUGH

61 234-614B & H. ROHRBAUGH

60 234-614B & H. ROHRBAUGH

59 234-614B & H. ROHRBAUGH

58 234-614B & H. ROHRBAUGH

57 234-614B & H. ROHRBAUGH

56 234-614B & H. ROHRBAUGH

55 234-614B & H. ROHRBAUGH

54 234-614B & H. ROHRBAUGH

53 234-614B & H. ROHRBAUGH

52 234-614B & H. ROHRBAUGH

51 234-614B & H. ROHRBAUGH

50 234-614B & H. ROHRBAUGH

49 234-614B & H. ROHRBAUGH

48 234-614B & H. ROHRBAUGH

47 234-614B & H. ROHRBAUGH

46 234-614B & H. ROHRBAUGH

45 234-614B & H. ROHRBAUGH

44 234-614B & H. ROHRBAUGH

43 234-614B & H. ROHRBAUGH

42 234-614B & H. ROHRBAUGH

41 234-614B & H. ROHRBAUGH

40 234-614B & H. ROHRBAUGH

39 234-614B & H. ROHRBAUGH

38 234-614B & H. ROHRBAUGH

37 234-614B & H. ROHRBAUGH

36 234-614B & H. ROHRBAUGH

35 234-614B & H. ROHRBAUGH

34 234-614B & H

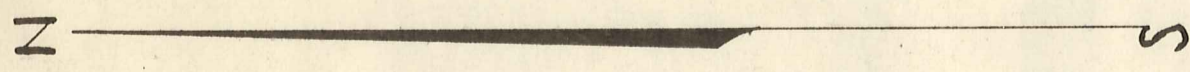
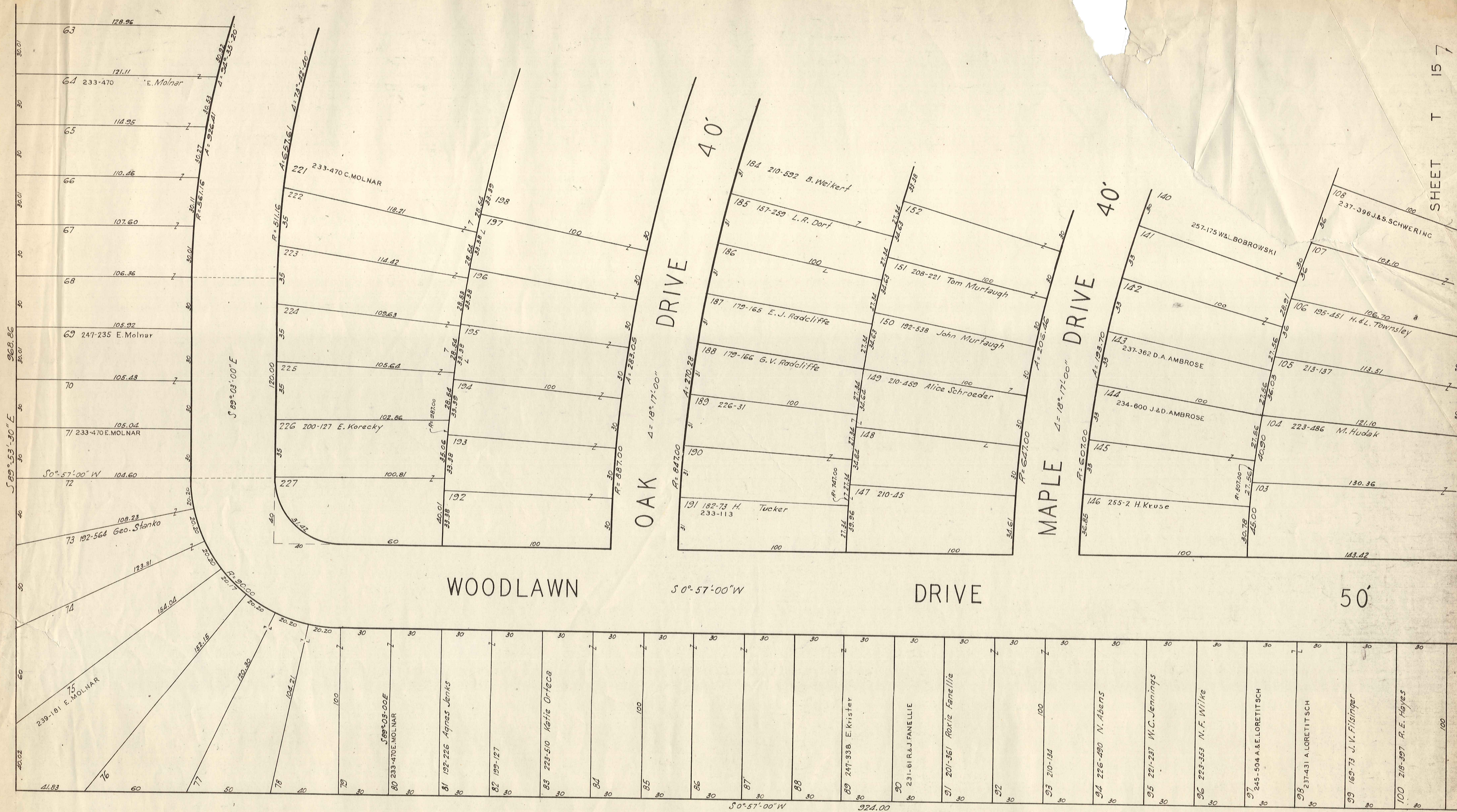

SCALE 1IN. = 30FT.
MAR. 1, 1954



Lot #	Vol.	Page	Lot #	Vol.	Page
38	221	41	38	221	41
39	218	166	39	218	166
40	237	331	40	237	331
41	223	137	41	223	137
42	217	57	42	217	57
43	229	571	43	229	571
44	251	177	44	251	177
45	221	368	45	221	368
46	205	113	46	205	113
47	218	512	47	218	512
48	221	381	48	221	381
49	247	426	49	247	426
50	221	311	50	221	311
51	247	618	51	247	618
52	"	"	52	"	"
53	"	"	53	"	"
54	259	280	54	259	280
55	270	12	55	270	12
56	223	529	56	223	529
57	234	554	57	234	554
58	203	290	58	203	290
59	218	408	59	218	408
60	233	306	60	233	306
61	282	91	61	282	91
62	233	236	62	233	236
63	"	"	63	"	"
64	"	"	64	"	"
65	"	"	65	"	"
66	212	594	66	212	594
67	"	"	67	"	"
68	"	"	68	"	"
69	"	"	69	"	"
70	205	636	70	205	636
71	"	"	71	"	"
72	212	213	72	212	213
73	247	618	73	247	618
74	189	614	74	189	614
75	"	"	75	"	"
76	95	153	76	95	153
77	193	230	77	193	230
78	212	536	78	212	536
79	203	96	79	203	96
80	208	354	80	208	354
81	"	"	81	"	"
82	217	328	82	217	328
83	218	597	83	218	597
84	257	309	84	257	309
85	"	"	85	"	"
A	247	291	A	247	291
B	"	"	B	"	"
1	174	354	1	174	354
2	245	77	2	245	77
3	224	213	3	224	213
4	192	548	4	192	548
5	200	266	5	200	266
6	224	440	6	224	440
7	192	227	7	192	227
8	178	505	8	178	505
9	"	"	9	"	"
10	99	443	10	99	443
11	218	261	11	218	261
12	20	320	12	20	320
13	247	390	13	247	390
14	"	"	14	"	"
15	184	271	15	184	271
16	178	5	16	178	5
17	184	444	17	184	444
18	192	335	18	192	335
19	221	367	19	221	367
20	203	17	20	203	17
21	223	412	21	223	412
22	"	"	22	"	"
23	223	403	23	223	403
24	"	"	24	"	"
25	251	129	25	251	129
26	"	"	26	"	"
27	"	"	27	"	"
28	"	"	28	"	"
29	193	363	29	193	363
30	260	420	30	260	420
31	257	501	31	257	501
32	239	313	32	239	313
33	"	"	33	"	"
34	225	137	34	225	137
35	"	"	35	"	"
36	189	46	36	189	46
37	"	"	37	"	"

Lot #	Vol.	Page	Lot #	Vol.	Page
86	233	307	199	233	307
87	"	"	200	233	307
88	"	"	201	"	"
89	203	590	202	"	"
90	260	494	203	"	"
91	"	"	204	"	"
92	"	"	205	"	"
93	"	"	206	"	"
94	233	310	207	"	"
95	"	"	208	"	"
96	"	"	209	"	"
97	"	"	210	"	"
98	"	"	211	"	"
99	233	199	212	"	"
100	"	"	213	"	"
101	"	"	214	"	"
102	"	"	215	"	"
103	"	"	216	"	"
104	225	557	217	"	"
105	"	"	218	"	"
106	"	"	219	"	"
107	"	"	220	"	"
108	233	184	221	"	"
109	233	185	222	"	"
110	233	185	223	"	"
111	233	10	224	"	"
112	"	"	225	"	"
113	242	216	226	"	"
114	260	494	227	"	"
115	"	"	228	"	"
116	"	"	229	"	"
117	233	199	230	"	"
118	"	"	231	"	"
119	"	"	232	"	"
120	225	555	233	"	"
121	225	562	234	"	"
122	245	400	235	"	"
123	225	558	236	"	"
124	"	"	237	"	"
125	"	"	238	"	"
126	"	"	239	"	"
127	225	557	240	"	"
128	"	"	241	"	"
129	"	"	242	"	"
130	225	522	243	"	"
131	"	"	244	"	"
132	"	"	245	"	"
133	"	"	246	"	"
134	"	"	247	"	"
135	225	558	248	"	"
136	245	400	249	"	"
137	225	553	250	"	"
138	"	"	251	"	"
139	225	552	252	"	"
140	225	522	253	"	"
141	"	"	254	"	"
142	225	412	255	"	"
143	"	"	256	"	"
144	"	"	257	"	"
145	"	"	258	"	"
146	"	"	259	"	"
147	278	352	260	"	"
148	233	309	261	"	"
149	"	"	262	"	"
150	"	"	263	"	"
151	233	310	264	"	"
152	"	"	265	"	"
153	233	309	266	"	"
154	"	"	267	"	"
155	"	"	268	"	"
156	"	"	269	"	"
157	233	318	270	"	"
158	233	254	271	"	"
159	233	200	272	"	"
160	243	153	273	"	"
161	233	92	274	"	"
162	"	"	275	"	"
163	225	555	276	"	"
164	233	310	277	"	"
165	"	"	278	"	"
166	233	355	279	"	"
167	257	411	280	"	"
168	"	"	281	"	"
169	"	"	282	"	"
170	"	"	283	"	"
171	225	551	284	"	"
172	"	"	285	"	"
173	278	441	286	"	"
174	"	"	287	"	"
175	"	"	288	"	"
176	"	"	289	"	"
177	225	73	290	"	"
178	225	12	291	"	"
179	"	"	292	"	"
180	225	397	293	"	"
181	"	"	294	"	"
182	247	271	295	"	"
183	237	411	296	"	"
184	"	"	297	"	"
185	25	563	298	"	"
186	19	819	299	"	"
187	246	366	300	"	"
188	265	453	"	"	"
189	89	436	"	"	"
190	"	"	"	"	"
191	192	522	"	"	"
192	"	"	"	"	"
193	"	"	"	"	"
194	"	"	"	"	"
195	"	"	"	"	"
196	251	214	"	"	"
197	"	"	"	"	"
198	"	"	"	"	"

SCALE 1" = 100'
JAN. 1 195

